Code of Federal Regulations

LSA

List of CFR Sections Affected

January 2008

United States
Government
Printing Office
SUPERINTENDENT
OF DOCUMENTS
Washington, DC 20402

OFFICIAL BUSINESS
Penalty for Private Use, $300

PERIODICALS
Postage and Fees Paid
U.S. Government Printing Office
(ISSN 0097-6326)

**********3-DIGIT 481
A FR NAPC0300N OCT 08 R
MARTHA EVILSIZER
300 N. ZEEB ROAD - P. O. BOX
ANN ARBOR, MI 48103

Code of Federal Regulations

LSA

List of CFR Sections Affected

January 2008

Title 1–16
Changes January 2, 2008
through January 31, 2008

Title 17–27
Changes April 1, 2007
through January 31, 2008

Title 28–41
Changes July 1, 2007
through January 31, 2008

Title 42–50
Changes October 1, 2007
through January 31, 2008

LSA—LIST OF CFR SECTIONS AFFECTED

The LSA (List of CFR Sections Affected) is a monthly publication designed to lead users of the Code of Federal Regulations (CFR) to amendatory actions published in the Federal Register (FR). It should be shelved with current CFR volumes. Entries are by CFR title, chapter, part, and section. Proposed rules are listed at the end of appropriate titles.

HOW TO USE THIS FINDING AID

The CFR is revised annually according to the following schedule:

Titles 1–16—as of Jan. 1
17–27—as of April 1
28–41—as of July 1
42–50—as of Oct. 1

To bring these regulations up to date, consult the most recent LSA for any changes, additions, or removals published after the revision date of the volume you are using. Then check the CUMULATIVE LIST OF PARTS AFFECTED appearing in the Reader Aids of the latest Federal Register for less detailed but timely changes published after the final date included in this publication.

The page numbers listed to the right of each LSA entry indicate where the specific amendments begin in the Federal Register. **Boldface** page numbers under a particular title indicate that the page numbers span 2 years. **Boldface** is used to distinguish the previous year from the current year.

Cite a page reference from this publication using the volume number (71 FR for 2006, 72 FR for 2007) and the page number. Example: 24727 in bold cite as 71 FR 24727. For your convenience, the volume number has been included in the Table of Federal Register Issue Pages and Dates.

ISSUES TO BE SAVED

There is no single annual issue of the LSA. Four ANNUAL ISSUES must be saved; the DECEMBER issue is the ANNUAL for Titles 1–16; the MARCH issue is the ANNUAL for Titles 17–27; the JUNE issue is the ANNUAL for Titles 28–41; the SEPTEMBER issue is the ANNUAL for Titles 42–50. ANNUAL ISSUES to be saved are clearly designated on the cover.

TABLE OF FEDERAL REGISTER ISSUE PAGES AND DATES

A table is included at the end of this publication which identifies the volume number, the inclusive page numbers, and the corresponding Federal Register issue dates for the period covered.

INDEXES

An INDEX to the daily Federal Register is published monthly and is cumulated for 12 months. A separate volume, the CFR Index and Finding Aids to the entire Code of Federal Regulations, is revised as of January 1 each year.

LSA ONLINE

The LSA can be found on the Internet at http://www.access.gpo.gov/nara/lsa/aboutlsa.html.

INQUIRIES AND SUGGESTIONS

Melanie Y. Williams is Chief Editor of the LSA, assisted by Shelley C. Featherson. The LSA is prepared under the direction of Michael L. White, assisted by Jim Wickliffe. INQUIRIES, telephone 202–741–6000.

SUGGESTIONS concerning this and other publications of the Office are welcomed. Please send your suggestions to Raymond A. Mosley, Director, Office of the Federal Register, National Archives and Records Administration, Washington, DC 20408 or e-mail fedreg.info@nara.gov.

POSTMASTER: Send address change to the Superintendent of Documents, U.S. Government Printing Office, Washington DC 20402, along with the entire mailing label from the last issue received.

CHECKLIST OF CFR VOLUMES FOR THIS MONTH

(Comprising a Complete CFR Set)

Title	Stock Number	Price	Revision Date
1	(869–062–00001–4)	5.00	[4] Jan. 1, 2007
2	(869–062–00002–2)	5.00	Jan. 1, 2007
3 (2006 Compilation and Parts 100 and 102).	(869–062–00003–1)	35.00	[1] Jan. 1, 2007
4	(869–062–00004–9)	10.00	[5] Jan. 1, 2007
5 Parts:			
1–699	(869–062–00005–7)	60.00	Jan. 1, 2007
700–1199	(869–062–00006–5)	50.00	Jan. 1, 2007
1200–End	(869–062–00007–3)	61.00	Jan. 1, 2007
6	(869–062–00008–1)	10.50	Jan. 1, 2007
7 Parts:			
1–26	(869–062–00009–0)	44.00	Jan. 1, 2007
27–52	(869–062–00010–3)	49.00	Jan. 1, 2007
53–209	(869–062–00011–1)	37.00	Jan. 1, 2007
210–299	(869–062–00012–0)	62.00	Jan. 1, 2007
300–399	(869–062–00013–8)	46.00	Jan. 1, 2007
400–699	(869–062–00014–6)	42.00	Jan. 1, 2007
700–899	(869–062–00015–4)	43.00	Jan. 1, 2007
900–999	(869–062–00016–2)	60.00	Jan. 1, 2007
1000–1199	(869–062–00017–1)	22.00	Jan. 1, 2007
1200–1599	(869–062–00018–9)	61.00	Jan. 1, 2007
1600–1899	(869–062–00019–7)	64.00	Jan. 1, 2007
1900–1939	(869–062–00020–1)	31.00	Jan. 1, 2007
1940–1949	(869–062–00021–9)	50.00	[5] Jan. 1, 2007
1950–1999	(869–062–00022–7)	46.00	Jan. 1, 2007
2000–End	(869–062–00023–5)	50.00	Jan. 1, 2007
8	(869–062–00024–3)	63.00	Jan. 1, 2007
9 Parts:			
1–199	(869–062–00025–1)	61.00	Jan. 1, 2007
200–End	(869–062–00026–0)	58.00	Jan. 1, 2007
10 Parts:			
1–50	(869–062–00027–8)	61.00	Jan. 1, 2007
51–199	(869–062–00028–6)	58.00	Jan. 1, 2007
200–499	(869–062–00029–4)	46.00	Jan. 1, 2007
500–End	(869–066–00030–8)	62.00	Jan. 1, 2007
11	(869–062–00031–6)	41.00	Jan. 1, 2007
12 Parts:			
1–199	(869–062–00032–4)	34.00	Jan. 1, 2007
200–219	(869–062–00033–2)	37.00	Jan. 1, 2007
220–299	(869–062–00034–1)	61.00	Jan. 1, 2007
300–499	(869–062–00035–9)	47.00	Jan. 1, 2007
500–599	(869–062–00036–7)	39.00	Jan. 1, 2007
600–899	(869–062–00037–5)	56.00	Jan. 1, 2007
900–End	(869–062–00038–3)	50.00	Jan. 1, 2007
13	(869–062–00039–1)	55.00	Jan. 1, 2007
14 Parts:			
1–59	(869–062–00040–5)	63.00	Jan. 1, 2007
60–139	(869–062–00041–3)	61.00	Jan. 1, 2007
140–199	(869–062–00042–1)	30.00	Jan. 1, 2007
200–1199	(869–062–00043–0)	50.00	Jan. 1, 2007
1200–End	(869–062–00044–8)	45.00	Jan. 1, 2007
15 Parts:			
0–299	(869–062–00045–6)	40.00	Jan. 1, 2007

CHECKLIST OF CFR VOLUMES FOR THIS MONTH—Continued

(Comprising a Complete CFR Set)

Title	Stock Number	Price	Revision Date
300–799	(869–062–00046–4)	60.00	Jan. 1, 2007
800–End	(869–062–00047–2)	42.00	Jan. 1, 2007
16 Parts:			
0–999	(869–062–00048–1)	50.00	Jan. 1, 2007
1000–End	(869–062–00049–9)	60.00	Jan. 1, 2007
17 Parts:			
1–199	(869–062–00051–1)	50.00	Apr. 1, 2007
200–239	(869–062–00052–9)	60.00	Apr. 1, 2007
240–End	(869–062–00053–7)	62.00	Apr. 1, 2007
18 Parts:			
1–399	(869–062–00054–5)	62.00	Apr. 1, 2007
400–End	(869–062–00055–3)	26.00	Apr. 1, 2007
19 Parts:			
1–140	(869–062–00056–1)	61.00	Apr. 1, 2007
141–199	(869–062–00057–0)	58.00	Apr. 1, 2007
200–End	(869–062–00058–8)	31.00	Apr. 1, 2007
20 Parts:			
1–399	(869–062–00059–6)	50.00	Apr. 1, 2007
400–499	(869–062–00060–0)	64.00	Apr. 1, 2007
500–End	(869–062–00061–8)	63.00	Apr. 1, 2007
21 Parts:			
1–99	(869–062–00062–6)	40.00	Apr. 1, 2007
100–169	(869–062–00063–4)	49.00	Apr. 1, 2007
170–199	(869–062–00064–2)	50.00	Apr. 1, 2007
200–299	(869–062–00065–1)	17.00	Apr. 1, 2007
300–499	(869–062–00066–9)	30.00	Apr. 1, 2007
500–599	(869–062–00067–7)	47.00	Apr. 1, 2007
600–799	(869–062–00068–5)	17.00	Apr. 1, 2007
800–1299	(869–062–00069–3)	60.00	Apr. 1, 2007
1300–End	(869–062–00070–7)	25.00	Apr. 1, 2007
22 Parts:			
1–299	(869–062–00071–5)	63.00	Apr. 1, 2007
300–End	(869–062–00072–3)	45.00	Apr. 1, 2007
23	(869–062–00073–7)	45.00	Apr. 1, 2007
24 Parts:			
0–199	(869–062–00074–0)	60.00	Apr. 1, 2007
200–499	(869–062–00075–8)	50.00	Apr. 1, 2007
500–699	(869–062–00076–6)	30.00	Apr. 1, 2007
700–1699	(869–062–00077–4)	61.00	Apr. 1, 2007
1700–End	(869–062–00078–2)	30.00	Apr. 1, 2007
25	(869–062–00079–1)	64.00	Apr. 1, 2007
26 Parts:			
§§ 1.0–1–1.60	(869–062–00080–4)	49.00	Apr. 1, 2007
§§ 1.61–1.169	(869–062–00081–2)	63.00	Apr. 1, 2007
§§ 1.170–1.300	(869–062–00082–1)	60.00	Apr. 1, 2007
§§ 1.301–1.400	(869–062–00083–9)	47.00	Apr. 1, 2007
§§ 1.401–1.440	(869–062–00084–7)	56.00	Apr. 1, 2007
§§ 1.441–1.500	(869–062–00085–5)	58.00	Apr. 1, 2007
§§ 1.501–1.640	(869–062–00086–3)	49.00	Apr. 1, 2007
§§ 1.641–1.850	(869–062–00087–1)	61.00	Apr. 1, 2007
§§ 1.851–1.907	(869–062–00088–0)	61.00	Apr. 1, 2007
§§ 1.908–1.1000	(869–062–00089–8)	60.00	Apr. 1, 2007
§§ 1.1001–1.1400	(869–062–00090–1)	61.00	Apr. 1, 2007

CHECKLIST OF CFR VOLUMES FOR THIS MONTH—Continued

(Comprising a Complete CFR Set)

Title	Stock Number	Price	Revision Date
§§ 1.1401–1.1550	(869–062–00091–0)	58.00	Apr. 1, 2007
§§ 1.1551–End	(869–062–00092–8)	50.00	Apr. 1, 2007
2–29	(869–062–00093–6)	60.00	Apr. 1, 2007
30–39	(869–062–00094–4)	41.00	Apr. 1, 2007
40–49	(869–062–00095–2)	28.00	[7]Apr. 1, 2007
50–299	(869–062–00096–1)	42.00	Apr. 1, 2007
300–499	(869–062–00097–9)	61.00	Apr. 1, 2007
500–599	(869–062–00098–7)	12.00	[6]Apr. 1, 2007
600–End	(869–062–00099–5)	17.00	Apr. 1, 2007
27 Parts:			
1–39	(869–062–00100–2)	64.00	Apr. 1, 2007
40–399	(869–062–00101–1)	64.00	Apr. 1, 2007
400–End	(869–062–00102–9)	18.00	Apr. 1, 2007
28 Parts:			
0–42	(869–062–00103–7)	61.00	July 1, 2007
43–End	(869–062–00104–5)	60.00	July 1, 2007
29 Parts:			
0–99	(869–062–00105–3)	50.00	[9]July 1, 2007
100–499	(869–062–00106–1)	23.00	July 1, 2007
500–899	(869–062–00107–0)	61.00	[9]July 1, 2007
900–1899	(869–062–00108–8)	36.00	July 1, 2007
1900–1910 (§§ 1900 to 1910.999)	(869–062–00109–6)	61.00	July 1, 2007
1910 (§§ 1910.1000 to end)	(869–062–00110–0)	46.00	July 1, 2007
1911–1925	(869–062–00111–8)	30.00	July 1, 2007
1926	(869–062–00112–6)	50.00	July 1, 2007
1927–End	(869–062–00113–4)	62.00	July 1, 2007
30 Parts:			
1–199	(869–062–00114–2)	57.00	July 1, 2007
200–699	(869–062–00115–1)	50.00	July 1, 2007
700–End	(869–062–00116–9)	58.00	July 1, 2007
31 Parts:			
0–199	(869–062–00117–7)	41.00	July 1, 2007
200–499	(869–062–00118–5)	46.00	July 1, 2007
500–End	(869–062–00119–3)	62.00	July 1, 2007
32 Parts:			
1–39, Vol. I		15.00	[2]July 1, 1984
1–39, Vol. II		19.00	[2]July 1, 1984
1–39, Vol. III		18.00	[2]July 1, 1984
1–190	(869–062–00120–7)	61.00	July 1, 2007
191–399	(869–062–00121–5)	63.00	July 1, 2007
400–629	(869–062–00122–3)	61.00	July 1, 2007
630–699	(869–062–00123–1)	37.00	July 1, 2007
700–799	(869–062–00124–0)	46.00	July 1, 2007
800–End	(869–062–00125–8)	47.00	July 1, 2007
33 Parts:			
1–124	(869–062–00126–6)	57.00	July 1, 2007
125–199	(869–062–00127–4)	61.00	July 1, 2007
200–End	(869–062–00128–2)	57.00	July 1, 2007
34 Parts:			
1–299	(869–062–00129–1)	50.00	July 1, 2007
300–399	(869–062–00130–4)	40.00	July 1, 2007
400–End & 35	(869–062–00131–2)	61.00	[8]July 1, 2007
36 Parts:			

CHECKLIST OF CFR VOLUMES FOR THIS MONTH—Continued

(Comprising a Complete CFR Set)

Title	Stock Number	Price	Revision Date
1–199	(869–062–00132–1)	37.00	July 1, 2007
200–299	(869–062–00133–9)	37.00	July 1, 2007
300–End	(869–062–00134–7)	61.00	July 1, 2007
37	(869–062–00135–5)	58.00	July 1, 2007
38 Parts:			
0–17	(869–062–00136–3)	60.00	July 1, 2007
18–End	(869–062–00137–1)	62.00	July 1, 2007
39	(869–062–00138–0)	42.00	July 1, 2007
40 Parts:			
1–49	(869–062–00139–8)	60.00	July 1, 2007
50–51	(869–062–00140–1)	45.00	July 1, 2007
52 (52.01–52.1018)	(869–062–00141–0)	60.00	July 1, 2007
52 (52.1019–End)	(869–062–00142–8)	64.00	July 1, 2007
53–59	(869–062–00143–6)	31.00	July 1, 2007
60 (60.1–End)	(869–062–00144–4)	58.00	July 1, 2007
60 (Apps)	(869–062–00145–2)	57.00	July 1, 2007
61–62	(869–062–00146–1)	45.00	July 1, 2007
63 (63.1–63.599)	(869–062–00147–9)	58.00	July 1, 2007
63 (63.600–63.1199)	(869–062–00148–7)	50.00	July 1, 2007
63 (63.1200–63.1439)	(869–062–00149–5)	50.00	July 1, 2007
63 (63.1440–63.6175)	(869–062–00150–9)	32.00	July 1, 2007
63 (63.6580–63.8830)	(869–062–00151–7)	32.00	July 1, 2007
63 (63.8980–End)	(869–062–00152–5)	35.00	July 1, 2007
64–71	(869–062–00153–3)	29.00	July 1, 2007
72–80	(869–062–00154–1)	62.00	July 1, 2007
81–84	(869–062–00155–0)	50.00	July 1, 2007
85–86 (85–86.599–99)	(869–062–00156–8)	61.00	July 1, 2007
86 (86.600–1–End)	(869–062–00157–6)	61.00	July 1, 2007
87–99	(869–062–00158–4)	60.00	July 1, 2007
100–135	(869–062–00159–2)	45.00	July 1, 2007
136–149	(869–062–00160–6)	61.00	July 1, 2007
150–189	(869–062–00161–4)	50.00	July 1, 2007
190–259	(869–062–00162–2)	39.00	[9]July 1, 2007
260–265	(869–062–00163–1)	50.00	July 1, 2007
266–299	(869–062–00164–9)	50.00	July 1, 2007
300–399	(869–062–00165–7)	42.00	July 1, 2007
400–424	(869–062–00166–5)	56.00	[9]July 1, 2007
425–699	(869–062–00167–3)	61.00	July 1, 2007
700–789	(869–062–00168–1)	61.00	July 1, 2007
790–End	(869–062–00169–0)	61.00	July 1, 2007
41 Chapters:			
1, 1–1 to 1–10		13.00	[3]July 1, 1984
1, 1–11 to Appendix, 2 (2 Reserved)		13.00	[3]July 1, 1984
3–6		14.00	[3]July 1, 1984
7		6.00	[3]July 1, 1984
8		4.50	[3]July 1, 1984
9		13.00	[3]July 1, 1984
10–17		9.50	[3]July 1, 1984
18, Vol. I, Parts 1–5		13.00	[3]July 1, 1984
18, Vol. II, Parts 6–19		13.00	[3]July 1, 1984
18, Vol. III, Parts 20–52		13.00	[3]July 1, 1984
19–100		13.00	[3]July 1, 1984
1–100	(869–062–00170–3)	24.00	July 1, 2007

CHECKLIST OF CFR VOLUMES FOR THIS MONTH—Continued

(Comprising a Complete CFR Set)

Title	Stock Number	Price	Revision Date
101	(869–062–00171–1)	21.00	July 1, 2007
102–200	(869–062–00172–0)	56.00	July 1, 2007
201–End	(869–062–00173–8)	24.00	July 1, 2007
42 Parts:			
1–399	(869–062–00174–6)	61.00	Oct. 1, 2007
400–413	(869–062–00175–4)	32.00	Oct. 1, 2007
414–429	(869–062–00176–2)	32.00	Oct. 1, 2007
430–End	(869–060–00176–0)	64.00	Oct. 1, 2006
43 Parts:			
1–999	(869–060–00177–8)	56.00	Oct. 1, 2006
1000–end	(869–062–00179–7)	62.00	Oct. 1, 2007
44	(869–060–00179–4)	50.00	Oct. 1, 2006
45 Parts:			
1–199	(869–062–00181–9)	60.00	Oct. 1, 2007
200–499	(869–060–00181–6)	34.00	Oct. 1, 2006
500–1199	(869–062–00183–5)	56.00	Oct. 1, 2007
1200–End	(869–062–00184–3)	61.00	Oct. 1, 2007
46 Parts:			
1–40	(869–062–00185–1)	46.00	Oct. 1, 2007
41–69	(869–062–00186–0)	39.00	Oct. 1, 2007
70–89	(869–060–00186–7)	14.00	Oct. 1, 2006
90–139	(869–062–00188–6)	44.00	Oct. 1, 2007
140–155	(869–062–00189–4)	25.00	Oct. 1, 2007
156–165	(869–062–00190–8)	34.00	Oct. 1, 2007
166–199	(869–060–00190–5)	46.00	Oct. 1, 2006
200–499	(869–062–00192–4)	40.00	Oct. 1, 2007
500–End	(869–062–00193–2)	25.00	Oct. 1, 2007
47 Parts:			
0–19	(869–062–00194–1)	61.00	Oct. 1, 2007
20–39	(869–060–00194–8)	46.00	Oct. 1, 2006
40–69	(869–062–00196–7)	40.00	Oct. 1, 2007
70–79	(869–060–00196–4)	61.00	Oct. 1, 2006
80–End	(869–062–00198–3)	61.00	Oct. 1, 2007
48 Chapters:			
1 (Parts 1–51)	(869–062–00199–1)	63.00	Oct. 1, 2007
1 (Parts 52–99)	(869–062–00200–9)	49.00	Oct. 1, 2007
2 (Parts 201–299)	(869–062–00201–7)	50.00	Oct. 1, 2007
3–6	(869–062–00202–5)	34.00	Oct. 1, 2007
7–14	(869–062–00203–3)	56.00	Oct. 1, 2007
15–28	(869–062–00204–1)	47.00	Oct. 1, 2007
29–End	(869–060–00204–9)	47.00	Oct. 1, 2006
49 Parts:			
1–99	(869–060–00205–7)	60.00	Oct. 1, 2006
100–185	(869–062–00207–6)	63.00	Oct. 1, 2007
186–199	(869–062–00208–4)	23.00	Oct. 1, 2007
200–299	(869–062–00208–1)	32.00	Oct. 1, 2007
300–399	(869–062–00210–6)	32.00	Oct. 1, 2007
400–599	(869–062–00210–3)	64.00	Oct. 1, 2007
600–999	(869–062–00212–2)	19.00	Oct. 1, 2007
1000–1199	(869–062–00213–1)	28.00	Oct. 1, 2007
1200–End	(869–062–00214–9)	34.00	Oct. 1, 2007
50 Parts:			

CHECKLIST OF CFR VOLUMES FOR THIS MONTH—Continued

(Comprising a Complete CFR Set)

Title	Stock Number	Price	Revision Date
1–16	(869–060–00214–6)	11.00	[10] Oct. 1, 2006
17.1–17.95(b)	(869–060–00215–4)	32.00	Oct. 1, 2006
17.95(c)–end	(869–062–00217–3)	32.00	Oct. 1, 2007
17.96–17.99(h)	(869–062–00218–1)	61.00	Oct. 1, 2007
17.99(i)–end and 17.100–end	(869–060–00218–9)	47.00	[10] Oct. 1, 2006
18–199	(869–060–00219–7)	50.00	Oct. 1, 2006
200–599	(869–062–00221–1)	45.00	Oct. 1, 2007
600–659	(869–060–00221–9)	31.00	Oct. 1, 2006
660–End	(869–062–00223–8)	31.00	Oct. 1, 2007
CFR Index and Findings Aids	(869–062–00050–2)	62.00	Jan. 1, 2007
Complete 2007 CFR set		1,389.00	2007
Microfiche CFR Edition:			
Subscription (mailed as issued)		332.00	2007
Individual copies		4.00	2007
Complete set (one-time mailing)		332.00	2006
Complete set (one-time mailing)		325.00	2005

[1]Because Title 3 is an annual compilation, this volume and all previous volumes should be retained as a permanent reference source.

[2]The July 1, 1985 edition of 32 CFR Parts 1–189 contains a note only for Parts 1–39 inclusive. For the full text of the Defense Acquisition Regulations in Parts 1–39, consult the three CFR volumes issued as of July 1, 1984, containing those parts.

[3]The July 1, 1985 edition of 41 CFR Chapters 1–100 contains a note only for Chapters 1 to 49 inclusive. For the full text of procurement regulations in Chapters 1 to 49, consult the eleven CFR volumes issued as of July 1, 1984 containing those chapters.

[4]No amendments to this volume were promulgated during the period January 1, 2005, through January 1, 2007. The CFR volume issued as of January 1, 2005 should be retained.

[5]No amendments to this volume were promulgated during the period January 1, 2006, through January 1, 2007. The CFR volume issued as of January 1, 2006 should be retained.

[6]No amendments to this volume were promulgated during the period April 1, 2000, through April 1, 2007. The CFR volume issued as of April 1, 2000 should be retained.

[7]No amendments to this volume were promulgated during the period April 1, 2006, through April 1, 2007. The CFR volume issued as of April 1, 2006 should be retained.

[8]No amendments to this volume were promulgated during the period July 1, 2005, through July 1, 2007. The CFR volume issued as of July 1, 2005 should be retained.

[9]No amendments to this volume were promulgated during the period July 1, 2006, through July 1, 2007. The CFR volume issued as of July 1, 2006 should be retained.

[10]No amendments to this volume were promulgated during the period October 1, 2005, through October 1, 2006. The CFR volume issued as of October 1, 2005 should be retained.

Other Related Publications

Title	*Price*		*Revision Date*
List of CFR Sections Affected (1986--2000)			
(Titles 1—16) Vol. I	64.00		2002
(Titles 17—27) Vol. II	53.00		2002
(Titles 28—41) Vol. III	63.00		2002
(Titles 42—50) Vol. IV	65.00		2002
Federal Register:			
Yearly subscription (with FR Index and LSA)	808.00		
Yearly subscription (without FR Index and LSA)	749.00		
Individual copies	varies		daily[1]

[1] The price of a single copy of the daily **Federal Register**, including postage, is based on the number of pages: $11 for an issue containing less than 200 pages; $22 for an issue containing 200 to 400 pages; and $33 for an issue containing more than 400 pages.Single issues of the microfiche edition may be purchased for $3 per copy.

CHANGES JANUARY 2, 2008 THROUGH JANUARY 31, 2008

TITLE 1—GENERAL PROVISIONS

No amendments to 1 CFR have been published in the FEDERAL REGISTER since April 9, 2004.

TITLE 2—GRANTS AND AGREEMENTS

No amendments to 2 CFR have been published in the FEDERAL REGISTER since December 27, 2007.

TITLE 3—THE PRESIDENT

Presidential Documents

Proclamations

7746 *See* Proc. 8214 1439
7747 *See* Proc. 8214 1439
8097 *See* Proc. 8214 1439
8214....1439
8215....3375
8216....3855
8217....4673
8218....5705
8219....5707

Executive Orders

11858 Amended by EO 13456 4677
12919 Revoked in part by EO 13456 4677
12947 *See* Notice of Jan. 18, 2008 3859
13099 *See* Notice of Jan. 18, 2008 3859
13420 Superseded by EO 13454 1481
13454 1481
13455 4445
13456 4677

Administrative Orders

Memorandums:

Dec. 27, 2007....1813

Notices:

Jan. 18, 2008....3859

Presidential Determinations:

No. 2008–6 of Dec. 12, 2007 3849
No. 2008–7 of Dec. 14, 2007 3851

TITLE 4—ACCOUNTS

No amendments to 4 CFR have been published in the FEDERAL REGISTER since September 4, 2007.

TITLE 5—ADMINISTRATIVE PERSONNEL

Chapter I—Office of Personnel Management (Parts 1—1199)

531.603 Regulation at 72 FR 34362 confirmed....1493
531.609 Regulation at 72 FR 34362 confirmed....1493

Chapter II—Merit Systems Protection Board (Parts 1200—1299)

1201 Appendix II amended 2143

Proposed Rules:

293 3410
532 3220
591....772

TITLE 6—DOMESTIC SECURITY

Chapter I—Department of Homeland Security, Office of the Secretary (Parts 0—99)

5 Appendix C amended 5421
37 Added....5331

Proposed Rules:

5 5460
19....2187

TITLE 7—AGRICULTURE

Subtitle A—Office of the Secretary of Agriculture (Parts 0—26)

3 Authority citation revised....4
3.1—3.4 (Subpart A) Revised 4
3.10—3.21 (Subpart B) Revised 4
3.30—3.34 (Subpart C) Revised....4
3.40—3.47 (Subpart D) Revised 4
3.50—3.53 (Subpart E) Added....4
3.60—3.62 (Subpart F) Added....4
3.70—3.87 (Subpart G) Added....4
3.90 (Subpart H) Added 4
3.91 (Subpart E) Redesignated as 3.91 (Subpart I) 4

CHANGES JANUARY 2, 2008 THROUGH JANUARY 31, 2008

TITLE 7 Subtitle A—Con.

3.91 (Subpart I) Redesignated from 3.91 (Subpart E) 4

Subtitle B—Regulations of the Department of Agriculture (Parts 27—4299)

Chapter III—Animal and Plant Health Inspection Service, Department of Agriculture (Parts 300—399)

301.64–3 (c) amended; interim 5087
301.75–1 Regulation at 72 FR 13427 comment period extended 5085
301.75–2 Regulation at 72 FR 13427 comment period extended 5085
301.75–6 Regulation at 72 FR 13427 comment period extended 5085
301.75–7 Regulation at 72 FR 13428 comment period extended 5085
301.75–12 Regulation at 72 FR 13428 comment period extended 5085

Chapter IX—Agricultural Marketing Service (Marketing Agreements and Orders; Fruits, Vegetables, Nuts), Department of Agriculture (Parts 900—999)

948.386 (a)(2) revised 5424
987.339 Regulation at 72 FR 51357 confirmed 3379

Proposed Rules:

457 3411
905 5130
1160 4762

TITLE 8—ALIENS AND NATIONALITY

No amendments to 8 CFR have been published in the FEDERAL REGISTER **since November 30, 2007.**

TITLE 9—ANIMALS AND ANIMAL PRODUCTS

Chapter I—Animal and Plant Health Inspection Service, Department of Agriculture (Parts 1—199)

93.400 Amended 3383
93.405 (a)(4) amended 3383
93.419 (c), (e)(2), (5), (7)(i) and (iii) revised 3383
93.436 (a)(2) and (b)(3) revised 3384
94.1 (a)(2) amended; interim 5426
94.8 Introductory text amended; interim 1044
94.11 (a) amended; interim 5426
94.19 (f) revised 3384
95.4 (c)(3) through (7) redesignated as (c)(4) through (8); (c)(2), new (7) and (g)(2) revised; new (c)(3) added 3384

Proposed Rules:

2 413
3 413
93 5132

TITLE 10—ENERGY

Chapter I—Nuclear Regulatory Commission (Parts 0—199)

1.5 (a)(3) and (4) added 5711
1.32 (b) revised 5711
1.41 Revised 5711
1.42 Revised 5712
1.44 Added 5712
2.101 (a), (1), (3), (4), (5) introductory text, (b), (d), (e)(3), (6), (7), (8), (f)(1)(iii), (2)(i)(A), (C), (3), (4) and (5) revised 5713
2.102 (b) and (c) revised 5715
2.103 (a) and (b) introductory text revised 5715
2.105 (e)(1) revised 5716
2.106 (a) introductory text revised 5716
2.107 (c) revised 5716
2.108 Revised 5716
2.110 (b) and (c)(1) revised 5716
2.318 (b) revised 5716
2.337 (g)(1), (2)(iv) and (3)(iv) revised 5716
2.340 (a) and (c) revised 5717

CHANGES JANUARY 2, 2008 THROUGH JANUARY 31, 2008

2.403 Revised 5717
2.802 (b) introductory text amended....5717
30.6 (a)(1) revised....5717
30.33 (a)(5) revised 5717
30.55 (c) revised 5718
31.5 (c)(5), (8)(ii), (9)(i), (11) and (14) revised 5718
31.11 (b)(1) and (e) revised 5718
32.12 (a) revised 5719
32.16 (a) revised 5719
32.20 (b) revised 5719
32.25 (c) introductory text revised 5719
32.29 (c) introductory text revised 5719
32.52 (a) introductory text revised 5719
32.56 Revised 5719
32.210 (b) revised....5719
34.27 (d) revised 5719
34.43 (a)(1) revised 5720
34.101 (a) introductory text revised 5720
35.3067 Revised 5720
40.5 (a)(1) revised....5720
40.25 (c)(1) introductory text, (2) and (d)(4) revised....5720
40.26 (c)(2) revised 5720
40.32 (e) revised 5721
40.35 (e)(1) and (f) revised 5721
40.65 (a)(1) revised 5721
50.30 (a)(2) revised 5721
50.55a (a)(3) introductory text and (g)(6)(ii)(A)(*5*) revised 5722
50.61 (a)(5) and (c)(3) revised....5722
50.70 (b)(1) revised 5722
50.75 (h)(1)(iii), (iv) and (2) revised 5722
50 Appendices G, H and J amended 5723
51.4 Amended 5723
51.40 (c)(1) revised 5724
51.105 (a)(5) revised....5724
51.105a Revised 5724
51.107 (a)(5) revised....5724
51.121 (a) revised....5724
52.35 Revised 5724
52.75 (a) revised 5724
55.5 (a)(1), (b)(1) and (2) introductory text revised 5724
61.2 Amended 5725
61.4 Revised....5725
61.80 (i)(1) revised....5725
62.3 Revised....5725
72.214 Regulation at 72 FR 60546 confirmed....17
73.4 (a) revised....5725
75.6 (b) and (c) revised....5725
100.4 Revised 5726
140.5 Revised 5726
140.6 (a) revised 5726
150.4 Revised 5727
150.16 (b)(2) revised....5727
150.19 (c) revised....5727

Chapter II—Department of Energy (Parts 200—699)

609.1 (c)(2) removed; (c)(1) redesignated as (c) 1962

Chapter III—Department of Energy (Parts 700—999)

707 Authority citation revised 3863
707.7 (a)(2) amended; (b)(1) revised; (b)(2) removed; (b)(3) and (4) redesignated as new (b)(2) and (3) 3863
707.12 (b)(2) amended 3863

Proposed Rules:

0—199 (Ch. I) 826
20....3221, 3812
30....3812
40....3812
50....3812
51....5762
70....3812
72....3812
73....2435
430 3653

TITLE 11—FEDERAL ELECTIONS

No amendments to 11 CFR have been published in the FEDERAL REGISTER **since December 26, 2007.**

TITLE 12—BANKS AND BANKING

Chapter I—Comptroller of the Currency, Department of the Treasury (Parts 1—199)

Chapter II—Federal Reserve System (Parts 200—299)

201.51 (a) and (b) revised....5728
229 Appendix A amended....1269
Appendix B revised 1269

CHANGES JANUARY 2, 2008 THROUGH JANUARY 31, 2008

TITLE 12

Chapter III—Federal Deposit Insurance Corporation (Parts 300—399)

303 Authority citation revised 2145
303.20 Amended; interim 2145
303.61 (b) revised; interim 2145
303.63 (d) removed; interim 2145
308.111 (c) revised; interim 2145
309.6 (b)(3) amended; interim 2146

Chapter V—Office of Thrift Supervision, Department of the Treasury (Parts 500—599)

558.1 (b)(1) and (2) removed; (b)(3) through (7) redesignated as new (b)(1) through (5).....18
558.2 Revised 18
563.43 Introductory text amended 18
564.8 (a) amended 18
567.5 (b)(1)(iv) and (v) removed; (b)(1)(vi) and (vii) redesignated as new (b)(1)(iv) and (v) 19
567.12 (g) removed; (h) redesignated as new (g).....19
574.2 (c)(3) amended.....19

Proposed Rules:

226 1672
360 2364
361.....420
708a 5461
708b 5461

TITLE 13—BUSINESS CREDIT AND ASSISTANCE

Chapter I—Small Business Administration (Parts 1—199)

101.105 Revised 1963

TITLE 14—AERONAUTICS AND SPACE

Chapter I—Federal Aviation Administration, Department of Transportation (Parts 1—199)

23 Special FAA conditions....19, 389, 3385
25 Special FAA conditions 27
39.13.....30, 395, 397, 399, 401, 1045, 1047, 1049, 1053, 1057, 1271, 1816, 1966, 1970, 2794, 2796, 2798, 2800, 2802, 2805, 3616, 3619, 3620, 3622, 3624, 3866, 4052, 4054, 4056, 4058, 4060, 4062, 4064, 4067, 4684, 5428, 5730, 5732, 5735, 5736, 5739
Corrected 1817, 4051
71.1 ...1272, 3626, 5430, 5432, 5433, 5435, 5741
Regulation at 72 FR 61297 confirmed 4069
Regulation at 72 FR 62109 confirmed 4070
Regulation at 72 FR 61294 confirmed and corrected 4070
Corrected 4071
Regulation at 72 FR 61300 confirmed 4449
Regulation at 72 FR 62111 confirmed 4449
Regulation at 72 FR 61295 confirmed 4449
Regulation at 72 FR 61293 confirmed and corrected 4450
95.....4686
97.....4072, 4074
97.21—97.37.....4076

Proposed Rules:

21.....3655
23.....3881, 3882, 3884, 4763
39.....73, 75, 77, 80, 84, 87, 830, 833, 1556, 1558, 1842, 1844, 1846, 1848, 2190, 2192, 2195, 2197, 2200, 2204, 2206, 3417, 3419, 3422, 3425, 3428, 3656, 3885, 3887, 3889, 3891, 4121, 4123, 4125, 4127, 4129, 4497, 5767, 5768, 5770, 5773, 5775
71.....3430, 3431, 5135, 5776, 5777

TITLE 15—COMMERCE AND FOREIGN TRADE

Subtitle B—Regulations Relating to Commerce and Foreign Trade (Parts 30—1499)

Chapter VII—Bureau of Industry and Security, Department of Commerce (Parts 700—799)

700.21 (a) revised.....34
730.8 (c) amended.....35
730 Supplement No. 2 amended 35
734 Supplement No. 1 amended 35

CHANGES JANUARY 2, 2008 THROUGH JANUARY 31, 2008

740.9 (b)(1)(iv) amended 35
740.12 (a)(1) amended 35
740.13 (d)(1) amended 35
740.15 (c)(1) and (2) amended....35
740 Supplement No. 1 amended 35
743.1 (g)(1) revised 35
743.2 (d) revised 35
744 Supplement No. 2 amended 36
745 Authority citation revised 36
746.1 (a)(1) amended....36
748.2 (a) amended; (c) revised 36
748.7 (a)(1) amended....36
748.10 (a) amended; (b) revised 36
748.15 (a)(1), (f)(1)(i) introductory text, (A) and (B) amended....37
748 Supplements No. 4 and 5 amended....37
750.11 (b)(1) amended 37
752.17 Revised....37
754.2 (g)(1) revised; (j)(2) amended 37
754.6 (c) revised 37
754.7 (d) revised 38
774 Supplement No. 1, Category 1 (ECCN 1C350), Category 2 (ECCN 2B999) and Category 9 (ECCN 9E001, 9E002) amended 38

TITLE 16—COMMERCIAL PRACTICES

No amendments to 16 CFR have been published in the FEDERAL REGISTER **since December 13, 2007.**

CHANGES APRIL 2, 2007 THROUGH JANUARY 31, 2008

TITLE 17—COMMODITY AND SECURITIES EXCHANGES

Chapter I—Commodity Futures Trading Commission (Parts 1—199)

1.3 (xx) and (yy) added **63978**
1.55 (f) revised **63979**
1.56 (a) removed **63979**
2 Authority citation revised **29247**
2.4 Added **29247**
3.1 (f) removed **63979**
3.10 (d) added **35920**
(c) revised **63979**
3.12 (b) revised **63103**
(h)(1)(ii) and (iii)(D) amended; (h)(1)(iv) added **63979**
3.31 (c)(1) introductory text and (2) revised **63104**
3.33 (f) introductory text revised **35920**
4.10 (a) removed **63979**
15.00 (g) removed **63979**
18 Authority citation revised **60771**
18.05 Revised **60771**
21.02 (f) amended; (g) redesignated as (i); new (g) and (h) added **50211**
21.04 Added **50211**
30 Technical correction **17989**
30 Appendix C amended **50646**
38 Appendix B suspended in part **65658**
140.2 Heading, introductory text and (c) revised **16269**
145.6 (a) revised **16269**
150 ..... **66097**
166.1 (b) removed **63979**
171.9 (b) revised **42277**

Chapter II—Securities and Exchange Commission (Parts 200—399)

200 Authority citation revised **16955**
Technical correction **33881**
200.30–1 (e)(17) added **16955**
210.1–02 (a)(2) revised; (p) through (bb) redesignated as (q) through (cc); new (p) added **35320**
(a)(4) added; (p) removed; (q) through (cc) redesignated as (p) through (bb) **44927**
(w) Note added 1009
210.2–02 (f) revised **35321**
210.2–02T Heading revised; eff. 8–27–07 to 6–30–09 ..... **35321**
210.3–01 (b), (c) introductory text and (f) revised 952
210.3–05 (b)(2)(iv) revised 952
210.3–10 (h)(3) and (4) revised 952
(i) introductory text and (12) revised 1009
210.3–12 (a) and (d) revised 952
210.3–14 (b) revised; authority citation removed 953
210.4–01 (a)(3)(i)(A) and (B) revised 953
210.4–01 (a)(2) revised 1009
210.8–01 Undesignated center and section added 953
210.8–02 Added 953
210.8–03 Added 953
210.8–04 Added 953
210.8–05 Added 953
210.8–06 Added 953
210.8–07 Added 953
210.8–08 Added 953
210.10–01 (b)(6) and (c) introductory text revised 956
211 Staff accounting bulletin **63484, 74168**
228 Removed; eff. 3–15–09 956
228.308 (a)(4) and (b) revised **35321**
229.10 (f) added 956
229.101 (a)(2) introductory text, (i), (ii) and (iii) introductory text revised; (h) added 957
229.102 Amended 957
229.201 (a)(1)(ii) and (2) revised; instructions amended 957
229.301 (c) added; authority citation removed 958
229.302 (c) added 958
229.303 (a) and (b) instructions amended; (d) added 958
229.305 (e) revised 958
229.308 (a)(4) and (b) revised **35321**
229.401 (b) instructions amended 958
229.402 (l) through (r) added 958
229.404 (c)(1) introductory text revised; (d) added 964
229.407 (a)(1)(iii) and (d)(4)(i)(B) revised; (g) added 964
229.503 (e) added 964
229.504 Instructions amended 964
229.512 (e) introductory text revised 964

NOTE: **Boldface page numbers indicate 2007 changes.**

CHANGES APRIL 2, 2007 THROUGH JANUARY 31, 2008

TITLE 17 Chapter II—Con.

229.601 (a)(4), Exhibit Table, (b)(4)(ii), (v), (10)(iii)(C)(*6*), (13) introductory text, (i), (15), (19) and (22) revised; (c) added 965
229.701 (e) revised 967
229.1118 (b)(2) revised 967
230 Authority citation revised **20414**
Authority citation amended **71566**
230.110 (a) revised 967
230.138 (a)(2)(i) revised 967
230.139 (a)(1)(i)(A)(*2*) revised 967
230.144 (g)(2) and (3) and notes redesignated as (g)(3) and (4); preliminary note, (a)(3)(vi), (vii), (b), (c), (d)(1), (3)(i), (iii), (vii), (viii), (e) introductory text, (1) introductory text, (2), (3), (f), (g)(1), new (3), (h) and (i) revised; (a)(3)(viii), (4), (d)(3)(ix), (x) and new (g)(2) added; (j) and (k) removed **71566**
230.145 (c), (d) and (e) revised; authority citation removed **71570**
230.146 (b)(1) and (2) revised **20414**
230.158 (a)(1)(i), (2)(i) and (b) revised 967
230.175 (b)(1) introductory text, (i) and (2) revised 967
230.190 (a)(2) and (3) revised; (a)(4) added **71571**
230.401 (g)(1) amended; (g)(3) added **73551**
230.405 Amended 968
230.415 (a)(3) revised 968
230.428 (b)(2)(ii), (iii), (iv) and (4) revised 969
230.430B (f)(4) introductory text, (ii) and (i) revised 969
230.430C (d) revised 969
230.455 Revised 969
230.502 (b)(2)(i)(B)(*1*), (*2*), (ii)(A), (B) and (iii) revised 969
230.701 (g)(3) amended **71571**
(e)(4) revised 1009
230.903 (b)(3)(iii)(A), (B) introductory text and (iv) revised **71571**
232 Authority citation revised **39299**
232.101 (a)(1)(x) and (xi) amended; (a)(1)(xii) added **16955**
232.301 Revised **46561**
232.401 (a), (b)(1)(ii) and (iii) amended; (b)(1)(iv) added; (d)(1)(i) and (2)(i) revised **39299**
(a) and (b)(1)(iv) correctly amended **48742**
239 Authority citation revised **39299**
239.0–1 (b) revised 970
239.9 Removed 970
239.10 Removed 970
239.11 Form S–1 amended 970
239.13 Form S–3 amended **73551**
Form S–3 amended 970
239.15a Form N-1A amended **39300**
Form N–1A correctly amended **48742**
239.16b Form S–8 amended 970
239.18 Form S–11 amended 971
239.25 Form S–4 amended 971, 1009
239.33 Form F–3 amended **73551**
239.34 Form F–4 amended 1009
239.42 Revised; Form F–X amended 972
239.90 Form 1–A amended 972
239.144 (b) revised **71571**
Form 144 amended **45111**
240.0–2 (a) revised 973
240.0–12 (c) amended 973
240.3a4–2 Removed **56554**
240.3a4–3 Removed **56554**
240.3a4–4 Removed **56554**
240.3a4–5 Removed **56554**
240.3a4–6 Removed **56554**
240.3a5–2 Added **56567**
240.3a5–3 Added **56567**
240.3b–6 (b)(1) introductory text, (i) and (2) revised 973
240.3b–9 Removed **56568**
240.3b–17 Removed **56554**
240.10a–1 Undesignated center heading and section removed **36359**
(a)(4)(ii) and (b)(iii) revised 973
240.10A–3 (a)(5)(i)(A) revised 973
240.12b–2 Amended **35321, 44927**
Amended 973
240.12b–23 (a)(3)(i) and (b) revised 974
240.12b–25 Heading, (a) and (b)(2)(ii) revised 974
240.12g3–2 (d)(1) and (2) revised; (e) and (f) added **16955**
240.12g–4 (a) revised; authority citation removed **16956**
240.12h–1 (d) amended; (f) and (g) added **69566**
240.12h–3 (b)(1)(ii), (c) and (d) amended; (b)(2) and authority citation removed; (b)(3) redesignated as new (b)(2) **16956**

NOTE: **Boldface page numbers indicate 2007 changes.**

CHANGES APRIL 2, 2007 THROUGH JANUARY 31, 2008

(e) revised 975
240.12h–6 Added **16956**
240.13a–10 (c), (d)(2)(ii), (iii), (e) introductory text, (1), (2), (4), (c) and (e) Note and (j)(2) introductory text revised 975
240.13a–13 Heading, (a), (c) introductory text and (d) revised 975
240.13a–14 (a) revised 976
240.13a–15 (c) revised **35321**
240.13a–16 (a)(3) revised 976
240.13a–20 (a) introductory text revised 976
240.13d–101 Amended **45111**
240.13d–102 Amended **45112**
240.14a–2 (b)(6) added 4458
240.14a–3 (a) revised **42237**
(b) introductory text Note removed; (b)(1), Note 1, Note 2 heading, (5)(ii), (10), Note and (d) revised 976
240.14a–5 (f) revised; authority citation removed 977
240.14a–7 Note 3 removed **42238**
240.14a–8 (i)(8) revised **70456**
(e)(1) revised 977
240.14a–16 (a), (d)(3), (f)(2)(i), (ii), (h), (j)(3) and (n) revised; (f)(2)(iii) added **42238**
240.14a–17 Added 4458
240.14a–101 Amended **42238**
Amended 977
240.14b–1 (d) introductory text revised; (d)(5) added **42238**
240.14b–2 (d) introductory text revised; (d)(5) added **42239**
240.14c–2 (d) revised **42239**
240.14c–3 (d) revised **42239**
(a)(2) Note removed 977
240.14c–101 Amended 977
240.14d–3 (a)(3)(i) revised; authority citation removed 977
240.14d–100 Amended **45112**
240.15a–6 (a)(4)(i) revised **56568**
240.15a–7 Removed **56554**
240.15a–8 Removed **56554, 56568**
240.15a–9 Removed **56568**
240.15a–11 Removed **56568**
240.15b1–1 (b) revised; authority citation removed 4692
240.15b3–1 (a) revised; (c) removed 4692
240.15b6–1 (a) revised 4692
240.15Ba2–2 (a) revised; (e) removed 4692
240.15Bc3–1 (b) revised 4692
240.15Ca1–1 (c) revised 4693
240.15Ca2–1 (a) revised; (c) removed 4693
240.15Cc1–1 (a) revised 4693
240.15d–10 (c), (d)(2)(ii), (iii), (e) introductory text, (1), (2), (4), (c) and (e) Note, (f) and (j)(2) introductory text revised 978
240.15d–13 Heading, (a), (c) introductory text, (d) and (e) revised 978
240.15d–14 (a) revised 979
240.15d–15 (c) revised **35322**
240.15d–20 (a) introductory text revised 979
240.15d–21 (a)(1) revised 979
240.17a–3 Undesignated text following (a)(12)(i)(H) amended 4693
240.17g–1—240.17g–6 Undesignated center heading added **33620**
240.17g–1 Added **33620**
240.17g–2 Added **33620**
240.17g–3 Added **33620**
240.17g–4 Added **33620**
240.17g–5 Added **33620**
240.17g–6 Added **33620**
241 Interpretive releases **35343**
242.105 (a) revised; (b) and (c) redesignated as (c) and (d); new (b) added **45107**
242.200 (g) introductory text revised; (g)(2) removed **36359**
(e)(3) revised **45557**
242.201 Added **36359**
242.203 (b)(3)(i) revised; (b)(3)(ii) through (v) redesignated as (b)(3)(iii), (iv), (vi) and (vii); new (n)(3)(ii) and (v) added **45557**
247 Added **56554**
249.0–1 (b) revised 979
249.103 Amended **45112**
Form 3 amended **45113**
249.104 Amended **45112**
Form 4 amended **45113**
249.105 Amended; Form 5 amended **45112**
249.208a Form 8–A amended 979
249.210 Form 10 amended 979
249.210b Removed 980
249.220f Form 20–F amended 980, 1010
249.308 Form 8–K amended 980
249.308a Form 10–Q amended 981

NOTE: **Boldface page numbers indicate 2007 changes.**

CHANGES APRIL 2, 2007 THROUGH JANUARY 31, 2008

TITLE 17 Chapter II—Con.

249.308b Removed; eff. 10–31–08 981
249.310 Form 10–K amended 982
249.310b Removed; eff. 3–15–09 982
249.311 Form 11–K amended 982
249.324 Added; Form 15F added **16958**
249.444 Form SE amended 982
249.501 Form BD amended **20224**
Form BD amended 4693
249.501a Form BDW amended **20225**
Form BDW amended 4693
249.501b Form BD–N amended 4693
249.1100 Form MSD amended 4693
249.1110 Form MSDW amended 4693
249b.300 Added **33624**
260.0–11 (b)(1) introductory text, (i) and (2) revised 982
260.4d–9 Introductory text revised 983
260.10a–5 (a) revised 983
269 Authority citation revised 983
269.01 (b) revised 983
270.8b-33 Revised **39299**
274.11A Form N-1A amended **39300**
Form N–1A correctly amended **48742**
274.202 Form 3 amended **45113**
274.203 Form 4 amended **45113**
275 Authority citation revised **55042**
275.203–1 (d) revised 4694
275.203–3 (b)(3) and (b) Note revised 4694
275.204–1 (b)(2) and (d) revised 4694
275.206(3)–3T Added; interim; eff. 9-30-07 to 12-31-09 ..... **55042**
275.206(4)–8 Added **44761**
279.1 Form ADV amended 4694
279.2 Form ADV–W amended 4694

Proposed Rules:

1 ..... **15637, 18316**
3 ..... **15637, 18316, 20788, 45392** 4499
4 ..... **15637, 18316**
15 ..... **15637, 18316**
18 ..... **34413**
21 ..... **34417**
30 4499
36 ..... **45185**
40 ..... **39764, 45185**
41 ..... **39764**
150 ..... **65483, 66097, 74213**
160 ..... **16875**
166 ..... **15637, 18316**
200 ..... **45116**
210 ..... **35346, 37962, 39670, 45600, 53509, 71610**
228 ..... **39670, 45600, 53509, 65862**
229 ..... **39670, 45600, 53509, 65862, 71610**
230 ..... **36822, 37376, 37962, 39670, 45116, 45600, 53509, 65862, 67790**
231 ..... **71610**
232 ..... **37376, 63513, 67790**
239 ..... **35118, 36822, 37376, 37962, 39670, 45116, 45600, 53509, 65862, 67790, 72274**
240 ..... **28908, 35346, 37608, 39670, 43466, 43488, 45600, 53509, 65862**
241 ..... **71610**
242 ..... **45558**
248 ..... **16875**
249 ..... **37962, 39670, 45600, 53509, 65862**
260 ..... **39670**
269 ..... **39670**
270 ..... **63513**
274 ..... **67790**
275 ..... **55126**

TITLE 18—CONSERVATION OF POWER AND WATER RESOURCES

Chapter I—Federal Energy Regulatory Commission, Department of Energy (Parts 1—399)

2.9 (c) amended **45323**
3c Authority citation revised **45323**
3c.2 (a) revised **45323**
4.30 (b)(6)(ii) and (28)(iii) amended **45323**
4.32 (h) amended **45324**
4.33 (b)(2) amended **45324**
4.41 (f)(4)(vii) and (6)(v) amended **45324**
4.71 (a)(6)(i) amended **45324**
4.81 (d) amended **45324**
4.92 (b) amended **45324**
4.96 (c) amended **45324**
4.104 (c) amended **45324**
4.107 (a) amended **45324**
5.9 (b)(3) and (6) amended **45324**
5.18 (a)(5)(i) amended **45324**
6.1 Amended **45324**
8.11 (a)(1) and (2) amended; (a)(3) removed; (a)(4) redesignated as new (a)(3) **45324**
11.10 (c)(5) amended **45324**
11 Appendix A revised 3627
16.12 (b) amended **45324**
16.16 (a) amended **45324**
16.19 (c)(2) amended **45324**

NOTE: **Boldface page numbers indicate 2007 changes.**

CHANGES APRIL 2, 2007 THROUGH JANUARY 31, 2008

16.22 (b) amended **45324**
33 Policy statement **42277**
33.10 Amended **45324, 61053**
35 Policy statement **18569, 72239**
Meetings **18880**
35.2 (c) amended **45325, 61054**
35.5 (b) amended **45325, 61054**
35.13 (a)(3) amended **45325, 61054**
35.27 Revised **40038**
35.28 Regulation at 72 FR 12492 compliance date extended **19112**
35.36—35.42 (Subpart H) Revised **40038**
37 Policy statement **18569**
Meetings **18880**
Policy statement 2984
37.6 Regulation at 72 FR 12492 compliance date extended **19112**
37.7 Regulation at 72 FR 12493 compliance date extended **19112**
38 Order 38
38.1 Revised **38767**
38.2 (a)(4) revised **21099**
(a)(8) added **38767**
40 Added **16598**
Regulation at 72 FR 16598 eff. date stayed to 6–18–07 ..... **31452**
Order **40717**
Order 1770
101 Correctly amended **16716**
Form filing date extended **17393**
Amended **20722**
131.20 (5) amended **45325**
141.1 (b)(1)(i) revised **20723**
141.2 (b)(1)(i) revised **20723**
141.51 Heading, (a)(1) and (c) revised **20725**
141.400 (b)(1)(i), (2) introductory text and (3) introductory text revised **20723**
153.8 (a)(5) and (6) amended **45325**
153.21 (b) amended **45325**
154.5 Amended **45325, 61054**
154.302 (b) amended **45325, 61054**
157.6 (d)(2)(iii) revised **59942**
157.8 (a) and (c) amended **45325, 61054**
157.14 (a) amended **45325**
157.203 (d)(1) introductory text, (iii)(C), (D) and (2) amended **37436**
157.205 (c), (f) and (g) amended **45325**
157.206 (b)(5)(i) revised **37436**
(c) amended **45325**
(b)(5)(ii) redesignated as (b)(5)(iii); new (b)(5)(ii) added **59942**
157.207 (a) revised; (c) removed; (d) through (i) redesignated as new (c) through (h) **37436**
157.208 (e) amended **37436**
(d) and (g) amended **45325**
157.209 (a) amended **45325**
157.213 (b) and (c) introductory text revised **37436**
157.216 (a)(2), (b)(2), (c)(1) and (d)(1) revised **54820**
157.201—157.218 (Subpart F) Appendix II amended **45325**
260.401 Added 1031
284 Order 38
284.12 (a)(1)(i) revised **38767**
284.288 (a) revised 1032
284.403 (a) revised 1032
292.210 (e)(3) amended **45325**
292.211 (f) and (g) amended **45325**
292.601 (c)(3) revised **29063**
292.310 (c) introductory text and (d)(3) revised **35892**
300.10 (h)(2) amended **45325, 61054**
300.20 (b)(1)(i) amended **45326, 61054**
366.4 (b)(1) and (c)(1) revised **45326**
375.302 (y) and (z) added **45326**
(z) revised **65664**
375.307 Revised **45326**
Heading revised; (a)(2) removed; (a)(3) through (11) redesignated as new (a)(2) through (10); (b)(1)(i), (2)(i) and (3)(ii) amended **61054**
375.308 (a) amended **45328**
375.311 Removed; new 375.311 redesignated from 375.14 ..... **45328**
375.314 Redesignated as 375.311 ..... **45328**
Added **61054**
376.204 (b)(2)(x) amended **45328**
(b)(2) revised **61055**
376.207 Amended **45328**
380.12 (a)(3), (ii), (iii), (f) and (5) amended **45328**
380.13 (b)(2)(iii), (5)(iv) and (c) amended **45328**
380.14 (a)(3) amended **45328**
381.302 (a) amended **19117**
381.303 (a) amended **19117**
381.304 (a) amended **19117**
381.305 (a) amended **19117**
381.403 Amended **19117**
381.505 (a) amended **19117**
381.801 (Subpart H) Removed **19117**
385.2001 (a)(1)(iii) revised **65664**
385.2003 (c)(1) and (2) revised **65664**

NOTE: **Boldface page numbers indicate 2007 changes.**

CHANGES APRIL 2, 2007 THROUGH JANUARY 31, 2008

TITLE 18 Chapter I—Con.

385.2011 (a)(10) added; (c)(3) revised **20725**
(a)(11) added 1032
385.2201 (h)(1) amended **45328**
388 Order 18572
388.109 (b) revised **63985**
388.112 (a)(3) removed; (b) and (d) revised **63985**
388.113 (d)(3) redesignated as (d)(4); new (d)(4) revised; new (d)(3) and (e) added **63985**

Chapter VIII—Susquehanna River Basin Commission (Parts 800—899)

806.3 Amended 1273
806.4 (a)(1) introductory text, (3) introductory text and (b)(3) revised 1273
806.6 (b)(3) revised 1273
808 Authority citation revised 1273

Chapter XIII—Tennessee Valley Authority (Parts 1300—1399)

1301.51—1301.57 (Subpart D) Added **60548**
1310.2 (a) introductory text and (b) revised **18118**

Proposed Rules:

33 ..... **41640**
35 ..... **23778, 36276, 41644, 44437, 44438**
37 ..... **44438**
39 ..... **43970**
40 ..... **46413**
41 5136
141 ..... **65246**
..... 5136
157 ..... **35669**
158 ..... **54860**
260 ..... **20791, 31217, 40776, 44438, 54860**
284 ..... **20791, 31217, 40776, 44438, 65916, 73304**
..... 1116, 4131
385 ..... **42330, 44438, 65246**
410 ..... **46931, 57255, 67875**
806 ..... **55711**
808 ..... **55711**
1301 ..... **51572**

TITLE 19—CUSTOMS DUTIES

Chapter I—Bureau of Customs and Border Protection, Department of Homeland Security; Department of the Treasury (Parts 1—199)

4.14 (c), (f) and (i)(1) amended **59167**
4.64 (b)(2)(i) amended **48342**
4.80a (d) amended **59168**
4.80b (b) amended **59168**
10 Authority citation amended **31994, 34369, 35156, 35651, 58515**
10.31 (f) amended; interim ... **31994, 35651, 58515**
10.36a (a) amended; interim **31995**
10.37 Amended **59168**
10.236 (b) introductory text and (1) amended **59168**
10.256 (b)(1) amended **59168**
10.311 (a), (b) and (c) amended **59168**
10.501—10.570 (Subpart I) Added; interim **31995**
10.699 Heading revised; (a), (b) introductory text and (c) introductory text amended; (d)(2) redesignated as (d)(3); new (d)(2) added **29250**
10.701—10.712 (Subpart K) Added; interim **35156**
10.761—10.788 (Subpart M) Added; interim **35651**
10.801—10.827 (Subpart N) Added; interim **58515**
10.841—10.850 (Subpart O) Added; interim **34369**
12.39 (b)(4) and (e)(1) amended **59168**
12.104g (a) table amended **31177, 38474, 53416, 54539**
19.4 Heading and (b)(8)(iii) amended **59168**
24.17 Heading revised; (a) through (d) amended; (a)(12) and (13) removed; (a)(14) redesignated as new (a)(12) **31723**
24.23 (a), (c)(1) introductory text, (2)(i), (3) and (5) amended; (b)(1)(i)(A) and (2) revised; (b)(3) and (4) added **31723**
(c)(6) added; interim **32003**
(c)(8) added; interim **58521**
102.0 Authority citation revised **58522**
Amended; interim **58522**
103.1 Amended **52782**

NOTE: **Boldface page numbers indicate 2007 changes.**

CHANGES APRIL 2, 2007 THROUGH JANUARY 31, 2008

111.1 Amended **59168**
111.5 (a) and (b) amended **59168**
111.13 (f) amended **59168**
111.17 (b) amended **59168**
(c) amended **59169**
111.19 (d)(2), (e) and (f) introductory text amended **59169**
111.23 (b)(2) introductory text and (iii) amended **59169**
111.24 Amended **59169**
111.25 Amended **59169**
111.26 Amended **59169**
111.27 Amended **59169**
111.29 (b)(1) amended **59169**
111.30 (c) amended **59169**
111.31 (a) and (b) amended **59169**
111.32 Amended **59169**
111.34 Amended **59169**
111.38 Amended **59169**
111.51 (a) amended **59169**
111.66 Amended **59169**
111.69 Amended **59169**
111.70 Amended **59169**
111.71 Amended **59169**
111.72 Amended **59169**
111.74 Amended **59169**
111.75 Amended **59169**
111.76 (b) amended **59169**
111.77 Amended **59169**
111.81 Amended **59169**
113.14 Amended **59169**
113.15 Amended **59169**
113.38 (c)(1) and (4) amended **59169**
113.39 (a) introductory text and (b) amended **59169**
113.64 (a) amended **31724**
122.15 (b) amended **59943**
122.49a (a) amended; (b)(1) and (2) revised **48342**
122.75a (b)(1) and (3) revised **48344**
123 Policy statement **18574, 25965, 39312, 63805**
128 Authority citation revised **31724**
128.11 (b)(2) and (7)(ii) through (v) revised; (c) amended **31725**
133.0 Amended **59169**
133.1 (a) amended **59169**
133.2 Introductory text, (e) introductory text and (f) amended **59170**
133.4 (a) and (c) amended **59170**
133.6 Introductory text and (b) amended **59170**
133.7 (a) introductory text, (3) and (b) amended **59170**
133.12 Introductory text amended **59170**
133.13 (b) amended **59170**
133.15 Amended **59170**
133.26 Amended **59170**
133.32 Introductory text amended **59170**
133.35 (a) and (b)(2) amended **59170**
133.36 Introductory text and (b) amended **59170**
133.37 (b) and (c)(3) amended **59170**
133.43 (d)(1)(ii) amended **59170**
142.3a Amended **59170**
143.7 (a) amended **59170**
143.8 Amended **59170**
146.81 (b) amended **59170**
146.83 (a) amended **59170**
151.12 Introductory text and (a) amended **59170**
159.63 (a) amended **59170**
162.0 Amended; interim **32003, 35658, 58522**
162.74 (c) amended **59170**
163.1 (a)(2)(vii) redesignated as (a)(2)(viii); new (a)(2)(vii) added; interim **32003**
(a)(2)(viii) redesignated as (a)(2)(ix); new (a)(2)(viii) added **35160**
(a)(2)(ix) redesignated as (a)(2)(x); new (a)(2)(ix) added; interim **35658**
(a)(2)(x) redesignated as (a)(2)(xi); new (a)(2)(x) added; interim **58522**
163.5 (b)(1) amended **59171**
163.11 (a)(5) and (b) amended **59171**
163.12 (b)(2) and (c)(1) amended **59171**
163.13 (d)(1) and (2) amended **59171**
163 Appendix amended; interim **32004, 34376, 35160, 35658, 58522**
171.12 Amended **59171**
171.14 Amended **59171**
171.62 (a) and (b) amended **59171**
(c) and (d) removed **59175**
171.63 Removed **59175**
171 Appendix C amended **59171**
172.14 Amended **59171**
172.42 (b) and (c) amended **59171**
173.3 (a) amended **40737**
177.0 Amended **59171**
177.1 (d)(6) amended **59171**
177.2 (a) amended **59171**
(a), (b)(2)(i) and (ii)(C) amended **59172**
177.9 (c) amended **59172**
177.13 (b)(1) amended **59172**

NOTE: **Boldface page numbers indicate 2007 changes.**

CHANGES APRIL 2, 2007 THROUGH JANUARY 31, 2008

TITLE 19 Chapter I—Con.

177.22 (b) introductory text, (3) and (c) amended **59172**
177.26 Amended **59172**
178.2 Table amended; interim **32004, 34376, 35160, 35658, 58522**
Amended **52782**
181.21 (a) revised; (b) amended **52782**
181.22 (b) introductory text, (1), (4) and (d)(1)(iii) amended **52782**
(b)(1) amended **59172**
181.74 (a), (b), (c), (d) introductory text, (e)(1) and (2) amended **52783**
181.92 (a)(3) and (6) amended **59172**
181.93 (a), (b)(1)(i), (ii), (3), (4), (5)(i)(A) and (d) amended **52783**
(a) amended **59172**
181.100 (a)(3) amended **59172**
181.102 (a)(1) introductory text amended **59172**
191.7 (c) heading and (3) amended **59172**
191.8 (d), (e) heading, introductory text, (2), (g)(1) and (2)(ii) amended **59172**
191.11 (c) amended **59173**
191.32 (c)(1) amended **59173**
191.36 (d) amended **59173**
191.61 (d)(1), (2) and (3) amended **59173**
191.91 (g) amended **59173**
191.92 (h) amended **59173**
191.156 (d) amended **59173**
191.194 (a)(1), (2) introductory text, (i), (c), (d), (e)(1)(ii), (2), (f)(1) and (2) amended **59173**
191 Appendices A and B amended **59173**

Chapter III—International Trade Administration, Department of Commerce (Parts 300—399)

351.102 Revised 3640
351.103 Revised 3642
351.204 (d)(4) added 3643
351.303 (b) revised 3643
351.305 (a) introductory text, (b)(2), (3) and (4) revised; (d) added 3643

Proposed Rules:

4 ..... **65487**
..... 90, 1299
12 ..... 90, 1299
18 ..... 90, 1299
19 2843
101 ..... 90, 1299
103 ..... 90, 1299
113 ..... 90, 1299
122 ..... **51730, 53394, 64012**
..... 90, 1299
123 ..... 90, 1299
141 ..... 90, 1299
143 ..... 90, 1299
144 2843
149 ..... 90, 1299
192 ..... 90, 1299
201 ..... **72280**
210 ..... **72280**

TITLE 20—EMPLOYEES' BENEFITS

Chapter II—Railroad Retirement Board (Parts 200—399)

220.143 (b)(2), (3), (4) and (6) revised **21101**
220.170 (b) revised **21102**

Chapter III—Social Security Administration (Parts 400—499)

401.20 (a) and (b)(1)(iii) revised **20939**
401.30 Heading revised; (d), (e) and (f) added **20939**
401.45 (b)(3), (4) and (5) redesignated as (b)(5), (6) and (7); (b)(3) and (4) added; new (b)(5) revised **20939**
401.55 Heading, (a), (b)(1)(ii), (c)(1) and (2)(iii) revised; (d) redesignated as (c)(3) **20939**
401.60 Heading revised; amended **20940**
401.70 Revised **20940**
401.100 Revised **20940**
401.105 (b) amended **20940**
401.110 (j) revised **20940**
401.115 Introductory text revised **20940**
401.120 Amended **20941**
401.150 Revised **20941**
401.155 (a) and (b) amended **20941**
401.165 (b)(2) revised **20941**
401.175 Revised **20941**
401.180 Revised **20941**
401 Appendix A amended **69617**
402.35 (b)(2) correctly amended **36360**
402.45 (e) added **69617**
404 Policy statement **27424**
404.506 (c) amended 1973
404.903 (x) and (y) revised **51177**

NOTE: **Boldface page numbers indicate 2007 changes.**

CHANGES APRIL 2, 2007 THROUGH JANUARY 31, 2008

404.904 Revised **51177**
404.906 (b)(4) amended 2415
404.930 (c) added 2415
404.942 (a) amended; (g) revised; interim **44765**
404.1501—404.1599 (Subpart P) Appendix 1 amended **33664, 59422, 59426**
404.1503 (a) amended **51177**
404.1602 Amended **51177**
404.1603 (c)(2) revised **51177**
404.1619 Undesignated center heading and section added **51177**
404.1620 (c) added **51177**
404.1700—404.1799 (Subpart R) Authority citation revised **16724**
404.1703 Amended; interim **16724**
Regulation at 72 FR 16724 confirmed **44767**
404.1717 Added; interim **16724**
Regulation at 72 FR 16724 confirmed **44767**
404.1720 (b)(4) and (c)(3) revised; interim **16724**
Regulation at 72 FR 16724 confirmed **44767**
404.1730 Revised; interim **16724**
Regulation at 72 FR 16724 confirmed **44767**
405.5 Amended **51178**
405.10 (d) added 2415
405.1—405.30 (Subpart A) Appendix amended **51178**
Appendix revised 2415
405.101 Amended **51178**
405.105 Removed **51178**
405.110 Removed **51178**
405.115 Revised **51178**
405.240 Added 2415
405.301 (a) and (c) amended 2415
405.305 Revised 2415
405.310 (b) amended 2415
405.801—405.850 (Subpart I) Removed **51178**
416 Policy statement **27424**
416.201 Amended **50874**
416.211 (b) and (c)(5)(iv) amended **50874**
416.212 (b)(1) introductory text revised **50874**
416.414 Heading and (c) revised; (a), (b)(2), (3)(i) and (ii) amended **50874**
(a)(1), (2) and (3) correctly amended **54350**
416.557 Added 1973
416.571 Amended **50874**
416.708 (k) revised **50874**
416.901—416.999d (Subpart I) Authority citation revised **51178, 59431**
416.903 (a) amended **51178**
416.924b (b)(e) amended **59431**
416.926a (m)(3) and (10) removed; (m)(4) through (9) redesignated as (m)(3) through (8) **59431**
416.1002 Amended **51178**
416.1003 (c)(2) revised **51178**
416.1019 Undesignated center heading and section added **51178**
416.1020 (c) added **51178**
416.1149 (a)(1), (c)(1)(i) and (ii) amended **50874**
416.1165 (g)(6) and (i)(1) amended **50874**
416.1167 (a)(2) amended **50874**
416.1202 (b)(2)(i) amended **50875**
416.1403 (a)(22) and (23) revised **51178**
416.1404 (a) revised; (b) removed; (c) redesignated as new (b) **51179**
416.1406 (b)(4) amended 2416
416.1430 (c) added 2416
416.1442 (a) amended; (g) revised; interim **44765**
416.1500—416.1599 (Subpart O) Authority citation revised **16725**
416.1503 Amended; interim **16725**
Regulation at 72 FR 16725 confirmed **44767**
416.1517 Added; interim **16725**
Regulation at 72 FR 16725 confirmed **44767**
416.1520 (b)(4) added; (c)(3) and (d)(3) revised; interim **16725**
Regulation at 72 FR 16725 confirmed **44767**
416.1528 Revised; interim **16725**
Regulation at 72 FR 16725 confirmed **44767**
416.1530 Added; interim **16726**
Regulation at 72 FR 16725 confirmed **44767**
422.501—422.527 (Subpart F) Authority citation revised **73261**
422.527 Revised **73261**
436 Removed **46141**
498 Policy statement **27425**

Chapter V—Employment and Training Administration, Department of Labor (Parts 600—699)

641.140 Amended; interim **35845**

NOTE: **Boldface page numbers indicate 2007 changes.**

CHANGES APRIL 2, 2007 THROUGH JANUARY 31, 2008

TITLE 20 Chapter V—Con.

641.700—641.750 (Subpart G) Revised; interim 35846
656 Authority citation revised 27944
656.3 Amended 27944
656.11 Added 27944
656.12 Added 27945
656.24 (g) revised 27945
656.26 (a) revised; (c) added 27945
656.30 (a), (b) and (c) revised; (e)(3) added 27946
656.31 Revised 27946

Proposed Rules:

122 51730
404 ....**37496, 41649, 43202, 61218, 62607, 70527**
405 ....**37496, 41649, 45701, 61218, 62607**
411 45191
416 ....**37496, 41649, 61218, 62607, 72641**
422 45991
616 62145

TITLE 21—FOOD AND DRUGS

Chapter I—Food and Drug Administration, Department of Health and Human Services (Parts 1—1299)

2.125 Regulation at 71 FR 70873 confirmed 20942
14.100 (a)(4) added 41221
20.100 (c)(43) added 41017
(c)(44) added 69118
25.20 (m) revised 69118
25.33 (a) introductory text, (c), (d) introductory text and (g) revised 69119
74.2053 Added 33666
Regulation at 72 FR 33666 confirmed 45328
101.17 (h)(2) revised 46378
101.80 (c)(2)(ii)(B), (iii)(A), (e)(1)(iii), (iv), (2)(iii) and (iv) revised; interim 52789
111 Added 34942
111.75 (a)(1) revised; interim 34968
Regulation at 72 FR 34968 comment period extended 52790
111.95 (b)(6) added; interim 34968
Regulation at 72 FR 34968 comment period extended 52790
172.735 Heading, introductory text and (a) revised 46896
172.841 (b) and (c) revised 46564
173.375 Revised 67576
179 Actions on petitions 17394
Policy statement 39557
201.26 Added; interim 73599
201.66 (c)(5)(ii)(H) added; eff. 6–19–08 71785
(c)(5)(vii) amended; interim 403
201.105 (c)(2) and (d)(1) revised 69119
201.115 (a) and (b) revised 69119
201.122 (a), (b) and (c) revised 69119
201.325 Added; eff. 6–19–08 71785
202.1 (e)(4)(i)(*a*) revised 69119
207.20 (c) revised 69120
207.21 (a) amended 69120
207.35 (b)(3)(v) revised 69120
208.20 (b)(7)(iii) added; interim 404
209 Added; interim 404
210.3 (b)(6) revised; eff. 4–17–08 68068
211.48 (a) revised; eff. 4–17–08 68068
211.67 (a) revised; eff. 4–17–08 68068
211.68 (c) added; eff. 4–17–08 68068
211.72 Revised; eff. 4–17–08 68068
211.82 (b) revised; eff. 4–17–08 68069
211.84 (c)(1), (d)(3) and (6) revised; eff. 4–17–08 68069
211.94 (c) revised; eff. 4–17–08 68069
211.101 (c) and (d) revised; eff. 4–17–08 68069
211.103 Revised; eff. 4–17–08 68069
211.110 (a) introductory text revised; (a)(6) added; eff. 4–17–08 68069
211.113 (b) revised; eff. 4–17–08 68069
211.160 (b)(1) revised; eff. 4–17–08 68069
211.182 Revised; eff. 4–17–08 68069
211.188 (b)(11) revised; eff. 4–17–08 68070
225.1 (c) revised 69120
225.35 (b) revised 69120
225.135 Revised 69120
226.1 (b) amended 69120
310.201 (a)(20) removed 67640
312.6 (c) added; interim 73599
314 Authority citation revised 58999
314.70 (a)(1) revised; interim 73600
314.81 (b)(3)(iii) redesignated as (b)(3)(iv); new (b)(3)(iii) added; new (b`(3)(iv)(*c*) amended 58999
314.91 Added 58999
369.21 Amended 67640
500.25 (c) revised 69120
500.26 (b) revised; (c) amended 69120
510.3 (k) revised 41017

NOTE: **Boldface page numbers indicate 2007 changes.**

CHANGES APRIL 2, 2007 THROUGH JANUARY 31, 2008

510.301 Introductory text and (a)(2) revised; (b)(1) amended 69121
510.305 (b) revised 69121
510.455 (b) and (c) revised 69121
510.600 (c)(1) table and (2) table amended ...**19665, 19666, 24185, 26289, 27955, 27956, 30970, 36595, 45158, 63986, 68478, 72921**
(c)(1) table and (2) table amended 4077
511.1 (g) added 69121
514.1 (d) removed 41017
515.10 (b)(4) and (7) revised 69121
515.21 (a)(3) revised 69121
516 Added 41017
Authority citation revised 69121
516.111—516.171 (Subpart C) Added 69121
516.1215 (Subpart E) Added 57200
520.100 (b)(1) amended 60551
520.309 (b)(2) amended 68478
520.445b (b)(2) revised; (d)(5) added 63987
520.446 (a)(3) and (b)(3) added 4077
520.447 (b) revised 19796
520.538 (a) amended 37437
520.606 Added 20943
520.905c Revised 24185
520.928 (c)(1) and (2) revised 2808
520.1720c (c)(3) amended 60550
520.1720e Revised 27956
520.1780 Added 27733
520.1871 (c) redesignated as (d); heading, (a), (b), new (d)(1)(i), (iii) and (2) revised; new (c) added 16270
520.2130 Added 60551
522.90c Revised 45158
522.246 Revised 27957
522.558 (a) revised 19797
(c) revised 51365
522.820 Revised 69142
522.841 Removed 19665
522.870 Added 51365
522.970 (b)(2) revised; (b)(4) added 2809
522.1192 Revised 27735
(b)(2) revised; (b)(3) added 62771
522.1193 (d) redesignated as (e); heading, (a), (b) and new (e) revised; new (d) added 27734
522.1662a (h)(2) revised 42291
522.1850 Revised 56896
522.2121 Revised 31178
522.2630 (d)(1)(ii) amended 54540
524.775 Added 42291
524.1465 Revised 18119
524.2620 (a)(2) amended 36595
526.365 Heading and (d) revised 3181
526.1810 Heading, (a), (b) and (d) revised 811
529.1030 (b)(1) amended 45158
529.1660 (b)(1) revised 26289
556.283 (b)(4) added 19797
(c) revised 57200
556.420 (b)(1) revised 56897
558.3 (b)(2) amended; (b)(5), (6) and (7) revised 69130
558.4 (d) table amended 19797
(d) table amended 812
558.5 (c) and (d) revised 69131
558.6 (a)(4)(iv) and (6) revised 69131
558.55 (a) amended 60551
558.58 (a)(3) added; (b) revised; (e)(1)(i) table amended 60551
558.78 (a) and (d)(1)(i) table amended; (b) revised 49192
558.175 (b) and (d)(1) table amended 60551
558.198 (b), (d)(1) table and (2) table amended 60552
558.258 (e)(4)(i) table amended 66046
558.261 (a)(2) and (c)(2)(i) revised; (e)(2)(iii) amended; (e)(3) added 19798
(e) revised 65885
558.300 Revised 37437
558.325 (c) added; (d)(2) table amended 33387
558.342 (e)(1)(iii) table amended 16271
558.355 (d)(2), (3) and (f)(3)(viii) removed; (f)(3)(ii), (xii) and (f)(6)(i)(*b*)(*1*) revised 68479
558.450 (a)(1), (2), (b)(3) and (d) revised 70774
558.485 (b)(3) amended 19666
558.500 (e)(1) table amended 41619
(e)(2) table amended **56897, 62571, 65667, 70777**
558.555 (a) and (b) revised; (e) added 812
558.625 (b)(68) removed 19666
558.630 (b)(10) amended 19666
573.920 (h) revised 39561
584.200 Amended 41620
589.1000 Revised 69131
600.11 (e)(4) revised 59003
601.12 (f)(3)(i)(D) revised; (f)(5) added; interim 73600

NOTE: **Boldface page numbers indicate 2007 changes.**

CHANGES APRIL 2, 2007 THROUGH JANUARY 31, 2008

TITLE 21 Chapter I—Con.

606.3 (i) revised....45886
606.100 (b)(19) revised....48798
606.160 (b)(1)(viii) revised; (d) amended....48798
607.65 (f) amended....45886
610.41 (c) added....48798
610.46 Revised....48799
610.47 Revised....48799
610.48 Added....48800
610.53 (c) table amended....45887
(c) table correctly amended....54208
610.68 Added; interim....73600
640.4 (h) revised....45887
640.20 (b) revised....45887
640.21 (b) removed; (c) revised....45887
640.22 (b) removed; (c) revised....45887
640.24 (a) revised....45887
640.25 (b)(2) amended....45888
640.30 (a) revised....45888
640.32 (a) revised....45888
640.34 (b) amended....45888
640.64 (b) and (c) revised....45888
700.27 (d) correctly reinstated; CFR correction....45636
801.128 Added;interim....73601
803.11 Correctly revised....17399
803.21 (a) correctly revised....17399
807.81 (b) revised; interim....73601
809.11 Added; interim....73601
812.5 (d) added; interim....73602
814.20 (g) correctly revised....17399
814.39 (g) added; interim....73602
814.84 (b)(3) added; interim....73602
820.1 (e)(1) correctly revised....17399
821.2 (c) correctly revised....17399
822.7 (b) correctly revised....17399
822.15 Correctly revised....17400
822.22 (b) correctly revised....17400
864.9245 Revised....67644
866.3305 Revised....15830
866.3950 Added....44382
866.6040 Added....26291
874.4420 (a) correctly revised....17400
878.4494 Added....43146
880.6260 Added....36362
880.6315 Added....59177
884.2800 Added....20227
886.1090 Heading and (a) correctly revised....17400
888.3080 Added....32172
1002.7 Introductory text correctly revised....17400
1002.10 Introductory text correctly revised....17400
1002.20 (b) correctly revised....17400
1002.50 (c)(3) correctly revised....17401
1005.11 Correctly revised....17401
1005.25 (b) correctly revised....17401
1020.30 (c) correctly revised....17401
1271.22 Correctly reinstated; CFR correction....3387
1271.55 Regulation at 70 FR 29952 confirmed....33669
1271.80 Regulation at 70 FR 29952 confirmed....33669
1271.90 Regulation at 70 FR 29952 confirmed....33669
1271.290 Regulation at 70 FR 29952 confirmed....33669
1271.370 Regulation at 70 FR 29952 confirmed....33669

Chapter II—Drug Enforcement Administration, Department of Justice (Parts 1300—1399)

1300.01 (b)(21) revised....67852
1300.02 (b)(12), (13) and (25) revised; interim....17406
(a)(28) added; interim....20046
(b)(28)(i)(B) revised; interim....37448
1306.12 Revised....64929
1306.14 (e) added....64930
1308.12 (d)(5) added....24533
(b)(1) table revised....54209
(b)(1) correctly amended....69618
1309.24 (h) through (k) redesignated as (i) through (l); new (h) added....35930
1310 Technical correction....41820
1310.02 (a)(28) added; (b)(11) removed; (b)(12) redesignated as new (b)(11)....35931
(a)(29) correctly added....40238
1310.04 (g)(1)(vi) added; interim....20046
(f)(2)(ii)(H) removed; (f)(2)(ii)(I) redesignated as new (f)(2)(ii)(H); (g)(1)(vi) added....35931
(f)(2)(ii)(I) and (J) correctly redesignated as (f)(2)(ii)(H) and new (I); (g)(1)(vii) correctly added....40238
1310.08 (f) revised....35931
1310.09 (h) added; interim....20046
(h) added....35931
(i) correctly added....40239
(j) added; interim....40744
1310.12 (c) table amended; interim....20047
(c) table amended; (d)(4) and (5) added....35931

NOTE: **Boldface page numbers indicate 2007 changes.**

CHANGES APRIL 2, 2007 THROUGH JANUARY 31, 2008

(c) table amended; (d)(1) removed; (d)(2) through (5) redesignated as (d)(1) through (4); interim **40745**
1312.22 (a) revised; (c), (d) and (e) added **72927**
1312.23 (a) and (f) revised **72929**
1313 Heading revised; interim **17407**
1313.05 Added; interim **17407**
1313.08 Added; interim **17407**
1313.12 (c) revised; interim **17407**
Regulation at 72 FR 17407 stayed in part through 6–7–07; interim **28602**
1313.13 (c)(4) revised; (c)(5) added; interim **17407**
Regulation at 72 FR 17407 stayed in part through 6–7–07; interim **28602**
1313.15 (a) revised; interim **17407**
1313.16 Added; interim **17407**
Regulation at 72 FR 17407 stayed through 6–7–07; interim **28602**
1313.17 Added; interim **17408**
Regulation at 72 FR 17408 stayed through 6–7–07; interim **28602**
1313.26 Added; interim **17408**
Regulation at 72 FR 17408 stayed through 6–7–07; interim **28602**
1313.27 Added; interim **17408**
Regulation at 72 FR 17408 stayed through 6–7–07; interim **28602**
1313.32 (d) and (e) added; interim **17408**
Regulation at 72 FR 17408 stayed through 6–7–07; interim **28602**
1313.35 Added; interim **17409**
Regulation at 72 FR 17409 stayed through 6–7–07; interim **28602**
1315 Added; interim **37448**

Proposed Rules:

2 ..... **32030, 37137, 44037, 53711, 63141**
15 ..... **59973**
101 ..... **62149, 66103**
..... 4765
133 ..... **70251**
179 ..... **16291**
201 ..... **37139**
210 ..... **68111, 68113**
211 ..... **68111, 68113**
314 2848
347 ..... **49070, 67264**
352 ..... **49070, 67264**
600 ..... **59041**
601 2848
606 ..... **45993, 63416**
..... 1983
607 ..... **45993**
610 ..... **45993, 54226, 63416**
..... 1983
630 ..... **63416**
..... 1983
640 ..... **45993, 63416**
..... 1983
660 ..... **63416**
..... 1983
814 2848
820 ..... **63416**
..... 1983
870 ..... **56702**
878 ..... **26011, 36398**
1270 ..... **63416**
..... 1983
1301 ..... **53734**
1305 ..... **66118**
1308 ..... **54226**
..... 5778
1309 3432
1310 ..... **53973, 65248**
1314 ..... **55712**

TITLE 22—FOREIGN RELATIONS

Chapter I—Department of State (Parts 1—199)

9 Revised **30972**
22 Authority citation revised 5090
22.1 Table amended; interim **45889, 72244**
Table amended **74173**
Table correctly amended 3867
Table amended; interim 5090
41.105 (b) removed **74175**
42 Authority citation revised **61305**
42.24 Added **61305**
51 Revised **64931**
Authority citation revised **74173**
51.1 (j) corrected 5435
51.3 (d) added **74173**
51.4 (a) and (b) revised **74173**
51.21 (b) and (c) correctly revised 4078
51.51 (e) corrected 5435
51.52 Revised **74173**

NOTE: **Boldface page numbers indicate 2007 changes.**

CHANGES APRIL 2, 2007 THROUGH JANUARY 31, 2008

TITLE 22 Chapter I—Con.

51.61 (b) revised; interim **45637**
51.66 (b) revised; interim **45890**
62 Authority citation revised **33673, 61801, 62114, 72247**
62.2 Amended; interim **33673**
62.17 Added **61801**
62.22 Revised; interim **33673**
62.50 Revised **62115, 72247**
Regulation at 72 FR 62115 withdrawn **67576**
62.60—62.63 (Subpart E) Revised **62117, 72249**
Regulation at 72 FR 62117 withdrawn **67576**
62.90 (Subpart H) Removed **61801**
121.1 (c) amended **31453, 39011**
124.12 (a)(10) added **71786**
124.16 Added **71786**
126.1 (a) revised; (l) added **15831**
(a) revised; (m) added **28603**
(c) revised **71575**
127.12 (a), (b)(1), (2), (3) introductory text, (i), (ii), (iv), (v), (4), (c), (d)(1) introductory text, (i), (e), (f) and (g) revised **70778**
171.14 (a) introductory text amended **57858**

Chapter III—Peace Corps (Parts 300—399)

303.8 (b) revised **27055**
303.13 (e)(3) revised **27056**

Chapter V—Broadcasting Board of Governors (Parts 500—599)

504 Added **19798**

Chapter XIII—Millennium Challenge Corporation (Parts 1300—1399)

Chapter XIII Established; interim **49192**
1300 Added; interim **49192**

Proposed Rules:

41 ..... **35088**
53 ..... **35088**
62 ..... **30302, 31008, 34419**
171 ..... **33932**
215 ..... **39768**
1304 ..... **49238**

TITLE 23—HIGHWAYS

Chapter I—Federal Highway Administration, Department of Transportation (Parts 1—999)

630 Authority citation revised **45336**
630.106 Heading revised; (a)(7) added **45336**
630.1102—630.1110 (Subpart K) Added **68489**
635 Authority citation revised **45336**
635.112 (i)(1) revised; (i)(2) and (3) redesignated as (i)(3) and (4); new (i)(2) added **45336**
635.309 (p)(1) introductory text revised **45336**
635.413 (e)(1)(i) revised **45336**
636 Authority citation revised **45336**
636.103 Amended **45336**
636.106 Removed **45336**
636.107 Revised **45336**
636.108 Removed **45337**
636.109 Revised **45337**
636.116 (c) and (d) added **45337**
636.119 (b)(1) and (2) revised **45337**
636.302 (a)(1) revised **45338**
637.209 (a)(5) added **54212**
655.601 (a) revised **72582**

Proposed Rules:

634 268
637 ..... **17447**
655 268
661 ..... **31013**
771 ..... **44038**
950 ..... **53736**

TITLE 24—HOUSING AND URBAN DEVELOPMENT

Subtitle A—Office of the Secretary, Department of Housing and Urban Development (Parts 0—99)

5.105 (c) and (d) revised **73491**
6.12 (a)(4) revised **73491**
8.57 (a)(2) revised **73491**
14 Authority citation revised **53877**
14.50 Amended **53877**
15.109 (d) revised **73491**
15.203 (b) revised **53877**
17.140 Revised **53877**
17.152 Revised **53877**

NOTE: **Boldface page numbers indicate 2007 changes.**

CHANGES APRIL 2, 2007 THROUGH JANUARY 31, 2008

17.161 (a) revised **53878**
17.170 (b) revised **53878**
20 Revised **53878**
21.510 (c) revised **73491**
21.605 (a)(2) revised **73491**
24 Revised **73491**
24.947 Amended **53878**
25.2 Amended **73492**
25.3 Amended **53878**
25.9 (n) revised **73492**
26.1 Revised **73492**
26.2 (a) amended **53878**
26.9 Revised **73492**
26.28 Amended **53878**
84.2 Amended **73492**
84.13 Revised **73492**
84.44 (d) revised **73492**
84.62 (d) revised **73492**
84.84 (e)(4) revised **73492**
84.86 (b)(4) revised **73492**
84 Appendix A amended **73493**
85.3 Amended **73493**
85.35 Revised **73493**
85.43 (d) revised **73493**
91.225 (a)(3) removed; (a)(4) through (8) redesignated as new (a)(3) through (7) **73493**
91.325 (a)(3) removed; (a)(4) through (8) redesignated as new (a)(3) through (7) **73493**
91.425 (a)(1)(iii) removed; (a)(1)(iv) through (viii) redesignated as new (a)(1)(iii) through (vii) **73493**
92.2 Amended **16685**
92.61 (c)(6) removed; (c)(7) redesignated as new (c)(6) **73493**
92.207 (h) added **16685**
92.214 (a)(6) revised **16685**
92.254 (a)(1), (5)(ii)(A) introductory text and (9) revised; (a)(2)(ii) amended **16685**
92.508 (a)(7)(viii) revised **73493**
92.602 (a)(3) added **16685**

Chapter I—Office of Assistant Secretary for Equal Opportunity, Department of Housing and Urban Development (Parts 100—199)

103.510 (b) revised **73493**
107.60 (b) revised **73493**
115 Revised **19074**
135.72 (b) revised **73494**
135.74 (d) revised **73494**
180.100 (c) amended **53879**

Chapter II—Office of Assistant Secretary for Housing-Federal Housing Commissioner, Department of Housing and Urban Development (Parts 200—299)

200.20 Revised **66037**
200.24 Revised **67545**
200.25 Revised **67545**
200.31 Revised **73494**
200.40 (h) and (j) revised **66037**
(c), (d) and (f) revised **67545**
200.172 (d) revised **73494**
200.192 (d) revised **73494**
200.195 (d) revised **73494**
200.202 Revised 1432
200.204 (a) introductory text and (e) revised **73494**
(d) revised 1432
200.226 (a)(2)(i) amended **73494**
200.230 (a) amended **73494**
200.236 Revised **73494**
200.243 (b) revised **73494**
200.857 (c)(3) and (d) introductory text revised **54517**
200.935 (c)(3) revised **73494**
200.1500 (b) revised **73494**
200.1530 (b)(14) and (15) revised **73494**
202.5 (j)(1) revised **73495**
203.19 Revised **56007**
203.49 (b) amended **40050**
203.202 (b) and (d) revised **73495**
203.370 (c)(4) revised **56161**
203.371 (b)(4), (5) and (d) revised; (b)(6) added **56161**
203.389 (b)(1) revised **56161**
203.402 (a) and (j) revised **56161**
206.3 Amended **40050**
Amended; interim 1436
206.21 (b)(1) and (2) revised **40050**
206.53 (a) amended; interim 1436
206.201 (b) revised **73495**
214 Added **55648**
234.26 (b) and (d)(1) revised **16689**
242 Revised **67546**
245.135 Revised **73495**
291.200 (b) revised **73495**
291.303 Revised **73495**
291.510 (b) correctly revised 1974

NOTE: **Boldface page numbers indicate 2007 changes.**

CHANGES APRIL 2, 2007 THROUGH JANUARY 31, 2008

TITLE 24

Chapter III—Government National Mortgage Association, Department of Housing and Urban Development (Parts 300—399)

320.5 (e) revised **49125**
320.10 Revised **49125**
350.8 (a) revised **49125**

Chapter IV—Office of Housing and Office of Multifamily Housing Assistance Restructuring, Department of Housing and Urban Development (Parts 400—499)

401.2 (c) amended **66038**
401.101 (d) added **66038**
(a) and (b)(1) revised **73496**
401.304 (a)(2), (b) and (d) revised **66038**
401.309 Heading, (b)(2) and (c) revised **66038**
401.401 Heading revised; text amended **66038**
401.403 (b)(1) and (2)(i) revised **73496**
401.452 Revised **66038**
401.461 (a)(1), (2)(ii), (b)(1), (5) and (c) revised **66038**
401.472 (b) revised **66039**
401.480 (b) revised; (e) added **66039**
401.500 (f)(2) revised **66040**
401.645 Revised **66040**
401.650 Revised **66040**
401.651 (b) revised **66040**
402.7 (a) introductory text and (1) revised **73496**

Chapter V—Office of Assistant Secretary for Community Planning and Development, Department of Housing and Urban Development (Parts 500—599)

570.200 (a)(3) introductory text revised **46370**
570.208 (a)(1)(ii) introductory text revised **46370**
570.209 (b)(2)(i) revised **46370**
570.300 Revised **46370**
570.420—570.442 (Subpart F) Heading revised **46370**
570.420 (c) removed; (d), (e) and (f) redesignated as (c), (d) and (e); (a)(1), (b)(1) and new (e) revised **46370**
570.427 (a) revised **46370**
570.429 (d) and (f) through (i) removed; (e) redesignated as (d); (a), (b) and new (d) revised **46371**
570.430 Removed **46371**
570.432 Removed **46371**
570.489 (l) revised **73496**
570.704 (b)(5) and (6) removed **73496**
570.901 (d) and (e) revised **46371**
570.902 (a) heading, (1) introductory text and (b) revised **46371**
570.911 (b) revised **46371**
572.225 (b)(2)(v) revised **73496**
585.502 (c) removed; (d) through (j) redesignated as new (c) through (i) **73496**
585.504 Revised **73496**
598.3 Amended **71016**
598.210 (e) and (g) removed; (f) and (h) redesignated as new (e) and (f); new (e) and (f) revised **71016**
598.215 (b)(4)(i)(D) amended **71016**
598.405 Revised **71016**
598.600—598.620 (Subpart G) Added **71016**

Chapter IX—Office of Assistant Secretary for Public and Indian Housing, Department of Housing and Urban Development (Parts 900—1699)

900.201 Amended **52791**
941.205 (d) revised **73496**
954.4 (i) removed **73496**
970.3 (b)(4) and (13) correctly amended 3868
970.9 (b)(3)(vi) correctly redesignated as (b)(3)(v) 3868
970.15 (a) correctly amended 3868
970.27 (b)(1) and (2) correctly redesignated as (c)(1) and (2) 3868
982.306 (a) revised **73496**
982.626 (c) revised **59938**
982.628 (a)(2) removed; (a)(3), (4) and (5) redesignated as new (a)(2), (3) and (4); (e) added **59938**
(c) revised **73496**
982.631 (c)(3) added **59938**
(c)(2)(v) removed **73497**

NOTE: **Boldface page numbers indicate 2007 changes.**

CHANGES APRIL 2, 2007 THROUGH JANUARY 31, 2008

982.637 (b) introductory text revised **59938**
983.4 Amended **73497**
983.304 (c) revised **65207**
990.230 (a), (b), (c) and (e) revised **45874**
1000.44 Revised **73497**
1000.46 revised **73497**
1000.103 Added **59004**
1000.139 Added **29740**
1000.302 Amended **20023**
1000.306 (b) revised **20024**
1000.315 Added **20025**
1000.316 (a)(1), (2), (3) and (b) revised **20025**
1000.319 Added **20025**
1000.326 (b) revised **20025**
1000.328 Revised **20025**
1000.330 Heading revised; existing text designated as (a); (b) and (c) added **20025**
1000.336 Revised **20025**
1000.340 Revised **20026**
1000.514 Revised **41213**
1000.524 (d) revised **41213**
1003.608 Revised **73497**
1005.107 (b)(5)(ii) revised **73497**
1006.375 (b) revised **73497**
1000 Appendices A and B revised **20026**

Chapter XX—Office of Assistant Secretary for Housing—Federal Housing Commissioner, Department of Housing and Urban Development (Parts 3200—3899)

3280.2 Amended **27228**
3280.302 Amended; eff. 10–20–08 ..... **59361**
3280.306 (b)(2)(iii) and (iv) revised; eff. 10–20–08 ..... **59362**
3282 Authority citation revised **27228**
3282.151 (d) revised **73497**
3282.207 (e) redesignated as (f); new (e) added; new (f) amended **27228**
3285 Added; eff. 10–20–08 ..... **59362**
3285.702 Figure A corrected **62308**
3288 Added **27229**
3500.19 (a) revised **73497**

Proposed Rules:

5 ..... **33844, 58448**
50 ..... **52264**
51 ..... **52264**
55 ..... **52264**
58 ..... **52264**
91 ..... **52264**
92 ..... **33844**
100 ..... **39540**
200 ..... **20406**
203 ..... **27048, 37500**
320 ..... **25926**
350 ..... **25926**
891 ..... **45868**
905 ..... **39546**
908 ..... **33844**
982 ..... **29744**
983 ..... **24080**
990 ..... **39546**
1000 ..... **31944**

TITLE 25—INDIANS

Chapter I—Bureau of Indian Affairs, Department of the Interior (Parts 1—299)

36.70—36.120 (Subpart G) Revised **68498**

Proposed Rules:

1 ..... **18417**
11 ..... **71835**
502 ..... **59044, 60482, 60483, 64545** 3223
522 ..... **59044**
542 ..... **60495, 64545** 3224
543 ..... **60495, 64545** 3224
546 ..... **60483, 64545, 67251** 3223
547 ..... **60508. 64545, 67251** 3224
559 ..... **59044**
573 ..... **59044**

TITLE 26—INTERNAL REVENUE

Chapter I—Internal Revenue Service, Department of the Treasury (Parts 1—899)

1 Technical correction **20424, 23771, 26542, 28854, 35659, 38477, 39138, 41890, 45159, 45890, 48742, 52003, 52470, 53684, 54350, 54351, 58375, 58758, 65667, 70779, 71061, 71788**
Authority citation amended **21109, 28606, 32177, 32796, 38774, 39314,**

NOTE: **Boldface page numbers indicate 2007 changes.**

CHANGES APRIL 2, 2007 THROUGH JANUARY 31, 2008

TITLE 26 Chapter I—Con.

39736, 40067, 41140, 41443, 44347, 48553, 51705, 63807, 64149, 72596, 74177

Authority citation amended.....3869
1.15–1 Redesignated from 1.21–1 .....**45341**
1.21–1 Redesignated as 1.15–1; new 1.21–1 added.....**45341**
1.21–2 Added.....**45341**
1.21–3 Added.....**45341**
1.21–4 Added.....**45341**
1.34–1 Revised.....**45893**
1.34–2 Removed.....**45893**
1.34–3 Removed.....**45893**
1.34–4 Removed.....**45893**
1.34–5 Removed.....**45893**
1.34–6 Removed.....**45893**
1.44A–1 Removed.....**45346**
1.44A–2 Removed.....**45346**
1.44A–3 Removed.....**45346**
1.44A–4 Removed.....**45346**
1.45G–0 Added.....**63815**
1.45G–0T Removed.....**63815**
1.45G–1 Added.....**63816**
1.45G–1T Removed.....**63822**
1.56–0 (e)(5) heading added.....**44347**
1.56–1 (e)(4) revised; (e)(5) added **44347**
1.101–1 (a)(2)(ii) amended.....**41159**
1.125-2T Removed.....**41891**
1.197–0 Amended.....3869
1.197–2 (g)(5)(ii) revised 3869
1.197–2T Removed.....3871
1.214–1 Removed.....**45346**
1.214A–1 Removed.....**45346**
1.214A–2 Removed.....**45346**
1.214A–3 Removed.....**45346**
1.214A–4 Removed.....**45346**
1.214A–5 Removed.....**45346**
1.302–2 (a) heading, (b) heading, (1) heading, (3), (4) and (c) heading added; (b)(2) and (d) revised **32796**
1.302–2T Removed.....**32796**
1.302–4 (a) and (h) revised; (b) through (f) and (g) introductory text headings added.....**32796**
Introductory text amended.....**32808**
1.302–4T Removed.....**32797**
1.331–1 (a), (b), (c) and (e) headings added; (d) and (f) revised **32797**
1.331–1T Removed.....**32797**
1.332–6 Added.....**32797**
1.332–6T Removed.....**32798**
1.338–0 Amended.....**32798, 51705**
Amended.....3871
1.338–1 (b)(2)(vii) added.....3871
1.338–1T Removed.....3872
1.338–6 (c)(5) revised.....**51706**
1.338–6T Removed.....**51706**
1.338–10 (a)(4)(iii) and (c) revised **32798**
1.338–10T Removed.....**32798**
1.338–11 (d) and (e) revised.....3872
1.338–11T Removed 3873
1.338(h)(10)–1 (f) amended.....**32808**
1.338(i)–1 Heading revised; (c)(2)(ii)(*b*) redesignated as (c)(2)(ii)(B); (c)(2)(i), (ii) and (B) amended.....3873
(c)(2)(ii)(B), (3)(i), (ii) and (B) amended.....3874
1.351–3 Added.....**32798**
1.351–3T Removed.....**32799**
1.355–0 Amended.....**32799**
1.355–5 Added.....**32799**
1.355–5T Removed.....**32800**
1.367(b)–2 (c)(1)(ii) and (d)(3)(i)(B)(*2*) amended; (c)(2) *Example 4* and (d)(3)(ii) removed; (d)(3)(iii) redesignated as new (d)(3)(ii).....**41444**
1.367(b)–4 (d) revised.....**41444**
1.368–1 (d)(4)(ii), (iv) and (5) introductory text revised; (d)(5) *Examples 7* through *12* redesignated as *Examples 8* through *13*; (d)(4)(iii)(D) and (5) new *Examples 7, 14* and *15* added; (d)(5) new *Examples 9, 10* and *12* amended.....**60555**
1.368–2 (f) and (j)(3)(iii) amended; (j)(3)(ii), (iv) and (k) revised **60556**
1.368–2T (l)(2)(iv) correctly revised.....**18576**
1.368–3 Added.....**32800**
1.368–3T Removed.....**32801**
1.381(b)–1 (b)(3) and (e) revised.....**32801**
1.381(b)–1T Removed.....**32801**
1.381(c)(22)–1 (b)(7)(v) *Example 3* amended.....3873
1.382–1 Amended.....**32801**
1.382–2T (a)(2)(ii) and (h)(4)(vi)(B) amended.....**32808**
1.382–6 (b)(2)(i) amended.....**32808**
1.382–7T (b)(2) correctly revised **41891**
1.382–8 (c)(2), (e)(4), (h) and (j)(4) revised.....**32801**

NOTE: **Boldface page numbers indicate 2007 changes.**

CHANGES APRIL 2, 2007 THROUGH JANUARY 31, 2008

(a), (c)(3), (4), (5), (f) and (g) *Examples* 1 through 5 amended **32808**
1.382–8T Removed **32803**
1.382–11 Added **32803**
1.382–11T Removed **32803**
1.401(a)–1 (b)(1)(iii) amended **16894**
(b)(1)(i) revised; (b)(2), (3) and (4) added **28606**
1.401(a)–2 (b) revised **16894**
1.401(a)(4)–2 (c)(2)(ii) amended **16894**
1.401(a)(9)–1 Amended **41159**
1.401(a)(9)–5 Amended **16894**
1.401(a)(31)–1 Amended **41159**
1.401(k)–0 Amended **21109**
1.401(k)–1 (e)(8) added **16894**
(f)(2) through (5) redesignated as (f)(3) through (6); new (f)(2) added; new (f)(3) and (4)(ii) amended; (f)(1)(ii), (iii) and new (f)(6) revised **21109**
1.402(b)–1 (a)(2) and (b)(2)(ii) revised **41140**
1.402(c)–2 Amended **16894, 41159**
1.402(f)–1 Introductory text amended **41159**
1.402(g)–1 (a), (e)(3)(i)(A) and (5)(ii) amended; (b)(5), (6), (e)(5)(v) and (8)(iv) added; (d), (e)(2) introductory text, (i), (5)(i) and (iii) revised **21110**
1.402(g)(3)–1 Added **41140**
1.402A–1 Added **21111**
Correctly amended **30974**
Amended **41140**
1.402A–2 Added **21111**
Correctly amended **30974**
1.403(a)–1 (a) amended **41159**
1.403(b)–0 Added **41140**
1.403(b)–1 Added **41141**
1.403(b)–2 Added **41141**
(b)(8)(i)(A) correctly revised; (b)(9) and (11) correctly amended **54351**
1.403(b)–3 Added **41141**
(b)(3)(i), (c)(2) and (d)(1)(ii) correctly amended **54352**
1.403(b)–4 Added **41144**
(b)(1) and (e)(7) correctly amended; (c)(3)(i)(B)(*2*) correctly revised **54352**
1.403(b)–5 Added **41144**
1.403(b)–6 Added **41144**
(e)(3) correctly revised; (e)(5) correctly amended **54352**
1.403(b)–7 Added **41144**
1.403(b)–8 Added **41144**
1.403(b)–9 Added **41144**
1.403(b)–10 Added **41144**
1.403(b)–11 Added **41144**
(c)(2) correctly revised **54352**
1.403(c)–1 Amended **41159**
1.403(d)–1 Removed **41158**
1.408–2 (e)(8) revised **33388**
1.408–2T Removed **33388**
1.408A–10 Added **21115**
1.409A–0 Added **19276**
1.409A–1 Added **19276**
(a)(3)(i), (b)(5)(iv)(B)(*2*)(*ii*), (c)(2)(i)(H) and (3)(viii) correctly revised; (a)(5), (b)(4)(i) introductory text, (D), (iii) *Examples 3* and *5*, (8)(iii), (9)(v)(A), (f)(1), (h)(1)(ii) and (i)(2) correctly amended **41620**
1.409A–2 Added **19276**
(a)(6), (9) and (b)(2)(ii)(A) correctly amended **41621**
1.409A–3 Added **19276**
(c), (i)(1)(ii)(B), (3)(ii), (j)(4)(vi), (ix)(B) and (5) correctly amended; (j)(5)(iv) correctly revised **41622**
1.409A–4 Added **19276**
1.409A–5 Added **19276**
1.409A–6 Added **19276**
(a)(3)(i), (ii) and (4)(iv) correctly revised **41623**
1.411(d)–4 Amended **28607**
1.414(c)–5 Redesignated as 1.414(c)–6; new 1.414(c)–5 added **41158**
(g) *Example 3* correctly amended **54352**
1.414(c)–6 Redesignated from 1.414(c)–5 ..... **41158**
1.414(s)–1 (c)(2) amended **16894**
1.415–1 Removed **16895**
1.415–2 Removed **16895**
1.415–3 Removed **16895**
1.415–4 Removed **16895**
1.415–5 Removed **16895**
1.415–6 Removed **16895**
1.415–7 Removed **16895**
1.415–8 Removed **16895**
1.415–9 Removed **16895**
1.415–10 Removed **16895**
1.415(a)–1 Added **16895**
1.415(b)–1 Added **16899**
(c)(5)(i)(A) correctly revised; (c)(6) *Example 6* correctly amended **28854**

NOTE: **Boldface page numbers indicate 2007 changes.**

CHANGES APRIL 2, 2007 THROUGH JANUARY 31, 2008

TITLE 26 Chapter I—Con.

1.415(c)–1 Added **16911**
1.415(c)–2 Added **16916**
1.415(d)–1 Added **16919**
Heading correctly revised **28854**
1.415(f)–1 Added **16922**
(d)(1) correctly amended **28854**
1.415(g)–1 Added **16927**
1.415(j)–1 Added **16928**
1.416–1 Amended **16929**
1.457–4 (d) revised **16930**
1.457–5 (d) *Example 2* revised **16930**
(d) *Example 2* correctly amended **28854**
1.457–6 (a) and (c) revised **16930**
1.457–10 (b)(8) revised **16931**
1.468A–0 Removed **74177**
1.468A–0T Added **74177**
1.468A–1 Removed **74177**
1.468A–1T Added **74177**
1.468A–2 Removed **74177**
1.468A–2T Added **74177**
1.468A–3 Removed **74177**
1.468A–3T Added **74177**
1.468A–4 Removed **74177**
1.468A–4T Added **74177**
1.468A–5 Removed **74177**
1.468A–5T Added **74177**
1.468A–6 Removed **74177**
1.468A–6T Added **74177**
1.468A–7 Removed **74177**
1.468A–7T Added **74177**
1.468A–8 Removed **74177**
1.468A–8T Added **74177**
1.468A–9T Added **74177**
1.475–0 Amended **32177**
1.475(a)–4 Added **32177**
1.475(e)–1 Redesignated as 1.475(g)–1 ..... **32181**
1.475(g)–1 Redesignated from 1.475(e)–1; (d) through (j) redesignated as (e) through (k); new (d) added **32181**
1.846–0 Amended 3873
1.846–2 (d) revised 3873
1.846–4 Heading and (b) revised 3873
1.853–1 (a) amended; (c) added **48553**
1.853–2 (d) revised; (e) added **48553**
1.853–3 (a) revised; (b) amended; (c) added **48554**
1.853–4 Revised **48554**
1.871–14 (g) and (h) redesignated as new (h) and (i); new (g) added; new (i)(1) amended **18387**
(g)(3)(ii) correctly amended **26543**
1.881–2 (a)(6) added **18388**
1.883–0 Amended **34604**
1.883–0T Added **34604**
1.883–1 (c)(3)(i)(D), (G), (H), (ii), (g)(1)(ix), (x), (3), (h)(1)(ii) and (3) revised; (c)(3)(i)(I) and (g)(1)(xi) added **34605**
(h)(3) correctly revised **45159**
1.883–1T Added **34605**
1.883–2 (e)(2), (f)(3) and (4)(ii) revised **34606**
1.883–2T Added **34606**
1.883–3 Revised **34607**
1.883–3T Added **34607**
1.883–4 (e)(2) removed; (e)(3) and (4) redesignated as new (e)(2) and (3); d)(4)(i)(C), (D), new (e)(3) and (4) revised **34608**
1.883–4T Added **34608**
1.883–5 Heading revised; (d) and (e) added **34609**
1.883–5T Added **34609**
1.904–0 Amended **72587**
Heading and introductory text revised **72596**
1.904–2 (i) added **72587**
1.904–2T (i) added **72587**
1.904–4 (a), (b), (d), (f), (g), (h)(3) and (l) revised; (h)(4) *Example 2*, (5)(iii) *Examples 2* and *4* removed; (h)(4) *Examples 3*, *4* and (5)(iii) *Example 3* redesignated as new (h)(4) *Examples 2*, *3* and new (5)(iii) *Example 2*; (c)(1), (6)(iii), (iv)A, (7)(i), (iii), (8) *Examples 1* , *2*, *3*, *5*, *6*, *8*, *9*, *11*, *12*, (h)(2), new (h)(4) *Example 3*, (5)(i), (ii), (iii) *Example 1*, new *Example 2*, (i), (j) and (m) amended; **72587**
1.904–4T (a), (b), (c)(4)(i), (ii), (iii), (5) through (8) and (d) through (m) revised; (n) and (o) added **72588**
1.904–5 (h)(3) revised; (o)(3) added **72590**
1.904–5T (c)(4)(iv) and (d) through (h) revised; (o)(3) added **72590**
1.904–7 (g) added **72590**
1.904–7T (g) added **72590**
1.904(b)–0 Added and amended **72596**
1.904(f)–0 Added and amended **72596**
1.904(f)–0T Added **72596**
1.904(f)–1 (d)(2), (5) and (f) *Examples 4* and *5* removed; (a), (d)(3) and (4) redesignated as (a)(1), new (d)(2) and new (3);

NOTE: **Boldface page numbers indicate 2007 changes.**

CHANGES APRIL 2, 2007 THROUGH JANUARY 31, 2008

(a)(2), new (d)(4) and (g) added; (d)(1) and new (3) amended **72597**
1.904(f)–1T Added **72597**
1.904(f)–2 (c)(1) and (5) *Example 4* revised; (e) added **72597**
1.904(f)–2T Added **72597**
1.904(f)–3 Revised **72598**
1.904(f)–7 Added **72598**
1.904(f)–7T Added **72598**
1.904(f)–8 Added **72598**
1.904(f)–8T Added **72598**
1.904(f)–12 (h) added **72591**
1.904(f)–12T (h) added **72591**
1.904(g)–0 Added **72599**
1.904(g)–0T Added **72599**
1.904(g)–1 Added **72599**
1.904(g)–1T Added **72599**
1.904(g)–2 Added **72599**
1.904(g)–2T Added **72599**
1.904(g)–3 Added **72599**
1.904(g)–3T Added **72599**
1.904(i)–0 Added and amended **72603**
1.904(j)–0 Added and amended **72603**
1.905–3T (d)(2)(ii), (iii), (iv), (3) heading and (i) removed; (d)(3), (ii) through (v), (4) and (f) redesignated as (d)(2)(ii), (A) through (D), (3) and (vi); heading, (a), (b)(1), (2), (3), (5), (c), (d)(2)(i), new (ii)(A), (B), (D), new (3)(ii), (iii) and (v) revised; (d)(1), new (2)(ii)(C) and new (3) amended; new (d)(2)(ii) heading and (f) added **62780**
(d)(3)(iii) *Example* correctly amended **71787**
1.905–4T Revised **62784**
1.905–4T (b)(4) and (f)(2)(ii) correctly amended **71787**
1.905–5T (a), (d)(1) through (4) and (f) amended; (f) heading revised; (g) added **62787**
1.924(c)–1 (d)(6) amended **16894**
1.954–2 (a)(5)(ii)(C) and (iii) *Example 2* revised **38474**
1.954–2T Removed **38475**
1.1001–1 (h) added **42293**
1.1045–1 Added **45349**
(c)(1)(i), (2)(i) and (h)(3)(i) *Examples 3, 5* and *12* correctly amended **57487**
1.1060–1 (a)(3) and (c)(3) amended; (e)(1)(ii)(C) revised **51706**
(a)(2)(i), (ii), (B), (iii) and (B) amended 3874
1.1060–1T Removed **51706**
1.1081–11 Added **32803**
1.1081–11T Removed **32804**
1.1221–2 (e)(2)(iv) and (j) revised **32804**
1.1221–2T Removed **32804**
1.1248–1 (a)(1) amended; (a)(4) redesignated as (a)(5); new (a)(4), (5) *Example 4* and (g) added **41444**
1.1248–2 (a)(1), (2)(ii), (3), (c)(4), (e)(1) introductory text, (2) and (3)(i) amended **41445**
1.1248–3 (a)(1), (c)(1)(ii), (e)(2)(i), (3), (5), (6), (f)(2)(ii), (5)(ii) and (iv) amended **41445**
1.1248–7 (b)(3)(i), (iii) and (4) introductory text amended **41445**
1.1248–8 Added **41446**
1.1291–9 (i), (j)(2)(v) and (k) revised **54821**
1.1291–9T Removed **54821**
1.1297–0 Revised **54821**
1.1297–0T Removed **54821**
1.1297–3 Added **54821**
(e)(5)(ii) *Example* correctly amended **58758**
1.1297–3T Removed **54824**
1.1298–0 Revised **54824**
1.1298–0T Removed **54824**
1.1298–3 (e) and (f) revised **54824**
1.1298–3T Removed **54825**
1.1361–4 (a)(1) introductory text amended; (a)(7) and (8) added **45893**
1.1361–6 Amended **45893**
1.1397E–1 (i), (j) and (k) redesignated as (k), (l) and (m); new (i) and (j) added; new (m) revised **38774**
1.1397E–1T Added **38774**
(h)(2)(iii)(B), (7)(ii)(D)(*2*)(*ii*) and (9)(i)(6) correctly revised **52470**
(i)(6) correctly revised **60250**
1.1441–1 (b)(7)(iii) revised; (b)(7)(v) removed **18388**
1.1502–9 Revised **72603**
1.1502–9T Added **72603**
1.1502–13 (f)(5)(ii)(E), (f)(6)(i)(C)(*2*) and (m) revised **32804**
(a)(6)(ii) *Example* 13 amended **32808**
1.1502–13T Removed **32804**
1.1502–19 (d), (g) *Example 2*, and (h)(2)(iv) revised **39314**

NOTE: **Boldface page numbers indicate 2007 changes.**

CHANGES APRIL 2, 2007 THROUGH JANUARY 31, 2008

TITLE 26 Chapter I—Con.

1.1502–19T Removed **39315**
1.1502–31 (e)(2) and (j) revised **32805**
1.1502–31T Removed **32805**
1.1502–32 (b)(3)(iii)(D) revised; (k) added **17805**
(b)(4)(iv) and (j) revised **32805**
(b)(4)(v)(A) and (B) amended **32808**
1.1502–32T (a) through (b)(4)(iii) revised; (k) added **17805**
(b)(4)(iv) and (j) removed **32805**
1.1502–33 (d)(5)(i)(D) and (k) revised **32805**
1.1502–33T Removed **32805**
1.1502–35 (g)(3), (h) and (j) revised; (g)(6) added **17805**
(c)(4)(ii)(B) amended **39737**
1.1502–35T (c)(4)(ii) through (j) revised **17805**
1.1502–47 (b)(2) and (d)(12)(v) revised **39736**
1.1502–47T Removed **39736**
Added **72932**
1.1502–76 (a), (b)(2)(ii)(D) and (d) revised **39736**
(b)(2)(ii)(A)(*2*) amended **39737**
1.1502–76T Removed **39737**
1.1502–77 (e)(1) and (j) revised; (h)(3) added **40067**
1.1502–77T Removed **40069**
1.1502–80 (c) revised **39315**
(a) amended; (g) added 2418
1.1502–80T Removed **39315**
1.1502–90 Amended **32805**
1.1502–92 (e)(1) and (2) amended **32808**
1.1502–94 (d) amended **32808**
1.1502–95 (e)(8), (f) and (g) revised **32805**
(b)(3) amended **32808**
1.1502–95T Removed **32806**
1.1503(d)–0 Correctly amended **20424**
1.1503(d)–5 (a), (c)(4)(i)(A) and (d) correctly amended **20424**
1.1503(d)–7 (c) *Examples 5* and *40* correctly amended **20424**
1.1503(d)–8 (b)(1), (2) and (4) correctly amended **20424**
1.1561–0T Added **72932**
1.1561–2 Removed **72932**
1.1561–2T Heading, (e) and (f) revised; (a) and (b) added; **72932**
(b)(1) correctly revised 4695
1.1563–1T Heading, (b)(1), (2)(i), (ii) introductory text, (3) and (e) revised **72936**
1.1563–3 (d)(2)(iv) and (e) revised; (d)(2)(v) added **32806**
(d)(2)(i) amended **32808**
1.1563–3T Removed **32807**
1.6011–4 Revised **43149**
1.6011–4T Removed **43153**
1.6011–5 Added **63810**
1.6011–5T Removed **63810**
1.6012–2 (c) and (k) revised **32807**
(f) revised **41442**
1.6012–2T Removed **32807**
1.6033–4 Added **63810**
1.6033–4T Removed **63810**
1.6033–5T Added **36870**
(e)(1)(i) correctly revised **45890**
1.6033–6T Added **64149**
(b)(2)(vi) correctly revised **71061**
1.6037–2 Added **63810**
1.6037–2T Removed **63810**
1.6038–2 (a)(1), (2), (f)(11), (12), (k)(1) and (m) revised; (k)(5) *Examples 3* and *4* added **38475**
1.6038–2T (e) through (m) revised **38476**
1.6038A–2 (b)(8) and (h) revised **38476**
1.6039I–1T Added **63807**
1.6043–2 (a) amended **32808**
1.6154–1 Removed **44348**
1.6154–2 Removed **44348**
1.6154–3 Removed **44348**
1.6154–4 Removed **44348**
1.6154–5 Removed **44348**
1.6411–2 (a) and (b) amended **48933**
(c) added **48934**
(b) correctly amended **56619**
1.6411–2T Added **48934**
1.6411–3 (a) introductory text, (2), (b), (c), (d)(1) introductory text, (iii) and (2) amended **48934**
(e) added **48935**
(b) and (d)(2) correctly amended **56619**
1.6411–3T Added **48935**
1.6425–2 (a) revised; (c) added **44348**
1.6425–3 (f) revised **44348**
1.6655–0 Added **44348**
1.6655–1 Revised **44349**
1.6655–2 Revised **44349**
(g)(2) *Example* amended **53684**
(g)(2) *Example* correctly amended **54350**
1.6655–3 Revised **44358**
1.6655–4 Added **44360**
1.6655–5 Redesignated as 1.6655–7; new 1.6655–5 added **44361**
1.6655–6 Added **44361**

NOTE: **Boldface page numbers indicate 2007 changes.**

CHANGES APRIL 2, 2007 THROUGH JANUARY 31, 2008

1.6655–7 Removed; new 1.6655–7 redesignated from 1.6655–5 ..... **44361**
Revised **44365**
11.415(c)(4)–1 Removed **16931**
20.6011–4 Revised **43153**
25.6011–4 Revised **43153**
26 Authority citation amended **42294**
26.2600–1 Amended **42294**
26.2642–6 Added **42294**
26.2654–1 (b)(4) *Example 3* and (c) added **42297**
31.3121(a)(5)–2 Added **64942**
31.3402(f)(2)–1 (g) revised **38481**
31.3402(f)(2)–1T Removed **38483**
31.3402(f)(5)–1 (a) revised **38483**
31.3402(f)(5)–1T Removed **38484**
31.3405(c)–1 Amended **41160**
31.6011–4 Revised **43154**
48 Technical correction **48236**
48.4081–1 (b) and (f)(2) amended **41223**
48.4081–1T Removed **41223**
48.4081–3 (c)(2)(ii), (iii), (iv) and (j) revised **41223**
48.4081–3T Removed **41224**
48.4081–5 (a) revised **41224**
53 Technical correction **50211**
53.6011–1 (b) amended **36872**
53.6011–4 Revised **43154**
53.6071–1 (h) added **36872**
53.6071–1T Added **36872**
(h)(2) correctly revised **45895**
54 Technical correction **50211**
54.4974–2 Amended **41160**
54.6011–1 (d) added **36873**
54.6011–1T Existing text designated as (a); new (a) heading, (c) and (d) added **36873**
(d)(2) correctly revised **45895**
54.6011–4 Revised **43154**
56.6011–4 Revised **43154**
300.0 (b)(7) and (8) added; (c) revised **72607**
300.7 Added **72607**
300.8 Added **72607**
301 Technical correction **41022, 48236**
Authority citation amended **43159, 63810**
301.6011–5 Added **63811**
301.6011–5T (a) amended **32808**
Removed **63811**
301.6033–4 Added **63811**
301.6033–4T Removed **63812**
301.6033–5T Added **36871**
301.6037–2 Added **63812**
301.6037–2T Removed **63813**
301.6103(n)–1 Revised **30976**
301.6103(j)(1)–1 (b)(1) introductory text, (3) introductory text, (xvii) through (xxiv) and (e) revised; (b)(1)(xvi) and (xvii) added; (b)(3)(xxv) removed **73262**
301.6103(j)(1)–1T (a), (b) and (e) revised; (f) removed **74193**
301.6111–3 Added **43159**
301.6111–3T Removed **43161**
301.6112–1 Revised **43155**
301.6154–1 Removed **44366**
301.6155–1 Revised **44366**
301.6325–1 (b)(2)(iii) and (4) redesignated as (b)(6) and (5); (a), (b)(1)(i), (2)(i), (ii), (3), new (5) and new (6) revised; new (b)(4), (h) and (i) added; (c)(1), (2), (d)(1), (2)(i), (ii) *Examples 1* through *4*, (3), (4), (e), (f)(1), (2)(i), (*b*) and (3) amended 5742
301.6343–2 (a)(1) introductory text, (b) introductory text and (e) revised; (a)(4), (b)(4), (c), (d)(1) and (2) amended **39739**
301.6343–2T Added **39739**
301.6404–0T Added **34177**
301.6404–4T Added **34177**
301.6503(f)–1 Heading revised; existing text designated as (a) and amended; (b), (c) and (d) added 5744
301.6689–1T (a) amended; (e) revised **62788**
301.7216–0 Added 1067
301.7216–1 Revised 1067
301.7216–2 Revised 1069
301.7216–3 Revised 1073
301.7425–3 (a)(1), (b)(1), (2), (c)(1), (d)(2), (3) and (4) revised; (a)(2)(i), (ii)(C), (iii)*Examples 1, 2* and *3* and (d)(1)(ii)(A) amended; (e) added **39739**
301.7425–3T Added **39739**
(c) correctly amended **48742**
301.7426–1 (a)(4), (b)(5) and (d) added 5744
301.7701–2 (a) amended; (c)(2)(i) revised; (c)(2)(iv), (v), (e)(5) and (6) added **45893**
401 Removed 5744
602 Technical correction **48236, 58375**
602.101 (b) table amended (OMB numbers) **21116, 32181, 32809,**

NOTE: **Boldface page numbers indicate 2007 changes.**

CHANGES APRIL 2, 2007 THROUGH JANUARY 31, 2008

TITLE 26 Chapter I—Con.

34609, 38777, 41060, 41224, 42298, 44366, 45346, 45358, 48555, 54825, 63822, 74192

(b) table amended (OMB numbers) 3874

Proposed Rules:

1 ..... **17814, 24192, 26011, 26012, 26576, 26689, 29456, 31021, 31478, 31483, 32828, 33169, 33562, 33703, 33706, 33805, 34650, 36927, 37155, 38033, 38802, 39139, 39770, 41107, 41243, 41468, 41651, 42335, 43938, 45199, 46421, 46932, 48248, 48603, 48952, 50544, 51009, 52319, 53742, 53977, 54606, 54614, 54615, 54717, 55132, 55139, 57503, 58781, 58787, 61582, 62608, 62805, 63143, 63144, 63523, 63528, 63838, 64174, 64545, 64708, 67589, 67592, 67878, 71842, 72645, 72646, 72970, 73680, 74213, 74215**
..... 421, 1131, 1850, 1851, 2436, 3441, 4131
20 ..... **20080, 31487, 46586**
26 ..... **42340, 48249**
31 ..... **38534, 74233**
..... 4765
53 ..... **36927, 45997, 51009**
54 ..... **30501, 35672, 36927, 51009, 63144**
300 ..... **61583, 65682**
301 ..... **34199, 34204, 36927, 38534, 39771, 41045, 45394, 45997, 48249, 51009, 54615, 54618, 56704, 62805, 74247**
..... 1131, 1851

TITLE 27—ALCOHOL, TOBACCO PRODUCTS AND FIREARMS

Chapter I—Alcohol and Tobacco Tax and Trade Bureau, Department of the Treasury (Parts 1—399)

24.148 Revised **65454**
24.246 Table amended **51709**
53 Authority citation revised **51711**
53.62 (c) added **51711**
24.278 Revised **65454**
24.279 Revised **65455**
45.31 Regulation at 70 FR 19890 confirmed **65457**
45.46 Regulation at 70 FR 19890 confirmed **65457**

Chapter II—Bureau of Alcohol, Tobacco, Firearms, and Explosives, Department of Justice (Parts 400—699)

447.11 Amended **72938**
447.21 Amended **72938**
447.52 (a) amended **72938**

Proposed Rules:

4 ..... **41860, 51732, 53742, 65256, 65261, 71289, 71290**
5 ..... **41860, 51732, 53742**
7 ..... **41860, 51732, 53742**
9 ..... **65256, 65261, 65489, 71289, 71290**
24 ..... **41860, 53742**
70 ..... **65261, 71290**

NOTE: **Boldface page numbers indicate 2007 changes.**

CHANGES JULY 1, 2007 THROUGH JANUARY 31, 2008

TITLE 28—JUDICIAL ADMINISTRATION

Chapter I—Department of Justice (Parts 0—199)

0.15 (h) removed **41624**
0.19 (d) removed **41624**
0.29d (a) revised 1494
0.160—0.172 (Subpart Y) Appendix amended **65457**
2.25 Revised; interim **53118**
2.66 Revised **53115**
2.89 Amended **53116**
16.74 Revised **44382**
16.98 (g) and (h) added **54825**
27.1 Revised 1495
27.4 (e)(1) revised 1495
50.21 (d)(4)(iv) revised **69144**

Chapter V—Bureau of Prisons, Department of Justice (Parts 500—599)

552.11 (a) through (c) redesignated as (b) through (d); new (a) added; heading and new (b) revised **37631**

Proposed Rules:

16 ..... **56704**
26 ..... **44816**
75 ..... **38033**
549 ..... **43205**

TITLE 29—LABOR

Subtitle A—Office of the Secretary of Labor (Parts 0—99)

2.6 (a) and (b) amended **37098**
11.2 Amended **37098**
11.10 (c)(1) amended **37098**
14.3 (a) revised; (b)(2) amended **37098**
14.4 (a) and (i) amended **37098**
14.20 (d) amended **37098**
14.21 Amended **37098**
16.104 (a)(4) heading and (5)(i) amended **37098**
16.107 (c) amended **37098**
20.75 (c) amended **37098**
20.76 (g) amended **37098**
22.2 (l) and (q)(3) revised **37098**
24 Revised; interim **44963**
70 Appendix A amended **37098**
71.51 (a)(5) and (34) amended **37099**
71 Appendix A revised **37099**
75.1 (a), (b) and (c) amended **37103**
75.11 (a), (1), introductory text, (ii), (iii), (2), (3), (4), (b)(1) introductory text, (ii), (iii), (iv), (2), (4), (5) and (6) amended **37103**
90.2 Amended **37103, 37104**
90.11 (c) amended **37103, 37104**
90.12 Amended **37104**
90.13 (a)(2) and (d) amended **37104**
90.14 (a), (b) and (d) amended **37104**
90.17 (a) amended **37104**
90.18 (a) amended **37103, 37104**
90.19 (c) amended **37104**
90.21 (a) amended **37104**
90.31 (a) amended **37103**
(a) and (b) amended **37104**
90.32 (a) amended **37104**
90.33 (c) amended **37104**
90.34 Amended **37104**
90.35 Removed **37104**
95 Authority citation revised **37104**
95.2 (ii) amended **37104**
95.25 (c)(6) amended **37104**
95.27 Amended **37104**
95.28 Revised **37104**
95.44 (b)(5) and (e)(2) through (5) amended **37104**
95.46 Amended **37104**
95.48 (a), (b), (d) and (e) amended **37104**
95.71 (b) amended **37104**
95 Appendix A amended **37104**
96 Authority citation revised **37104**
96.54 Introductory text amended **37104**
96.63 (b)(4) and (5) amended **37104**
97.4 (a)(3)(i) and (10) amended **37104**
97.22 (b) revised **37104**
97.26 (b) introductory text, (1) and (2) amended **37105**
97.36 (d)(1) amended **37105**
97.42 (f) amended **37105**
98.530 (a) and (b) amended **37105**
99 Authority citation revised **37105**
99.200 (a) and (b) amended **37105**
99.230 (b)(2) amended **37105**
99.305 (a) revised **37105**
99.400 (d)(4) amended **37105**
99.520 (b)(1)(i) and (d)(2)(ii) amended **37105**

NOTE: **Boldface page numbers indicate 2007 changes.**

CHANGES JULY 1, 2007 THROUGH JANUARY 31, 2008

TITLE 29
Subtitle B—Regulations Relating to Labor (Parts 100—4999)

Chapter I—National Labor Relations Board (Parts 100—199)

100 Authority citation revised **40070**
100.601—100.625 (Subpart F) Revised **40070**
102 Authority citation revised **38778**
102.117 Heading revised; (f) through (q) removed **38778**
(c)(2)(v) revised **68503**
102.119 Redesignated as 102.120; new 102.119 added **38778**
102.120 Redesignated from 102.119 ..... **38778**

Chapter IV—Office of Labor-Management Standards, Department of Labor (Parts 400—499)

404 Authority citation revised **36158**
Technical correction **38484**
404.1 (b), (c), (d) and (a) redesignated as (h), (g), (c) and (d); new (g) and (h) amended; new (a), (b), (e), (f), (h)(1) through (4), (i) and (j) added **36158**
404.4 Removed **36159**
404.7 Revised **36159**

Chapter XIV—Equal Employment Opportunity Commission (Parts 1600—1699)

1601.18 (b), (c) and (d) removed; (e) and (f) redesignated as new (b) and (c); new (b) amended 3388
1625 Authority citation revised **36875, 72944**
1625.2 Revised **36875**
1625.4 Revised **36875**
1625.5 Amended **36875**
1625.30—1625.31 (Subpart C) Redesignated from 1627.15—1627.16 (Subpart C) **72944**
1625.31 Heading revised; (a) amended **72944**
1625.32 Added **72945**
1627 Heading revised **72944**
1627.1 (b) removed; (c) redesignated as new (b) **72944**
1627.15—1627.16 (Subpart C) Redesignated as 1625.30—1625.31 (Subpart C) **72944**

Chapter XVII—Occupational Safety and Health Administration, Department of Labor (Parts 1900—1999)

1910.1—1910.8 (Subpart A) Authority citation revised **40074, 71068**
1910.6 (e)(1), (2), (5), (62), (63) and (i)(1) removed; (e)(15), (49) and (q)(3) revised **71068**
1910.8 Table amended **40075**
1910.66—1910.68 (Subpart F) Authority citation revised **71068**
1910.68 (b)(4) and (8)(ii) revised **71068**
1910.94—1910.98 (Subpart G) Authority citation revised **71069**
1910.94 (b)(5)(1)(*a*), (c)(1)(ii), (3)(i) introductory text, (*a*), (iii) introductory text, (*a*), (5)(i) introductory text and (iii)(*e*) revised **71069**
1910.101—1910.126 (Subpart H) Authority citation revised **71069**
1910.103 (b)(1)(i)(*C*) revised **71069**
1910.107 (c)(1)(iv) revised **71069**
1910.110 (b)(5)(iii) revised **71069**
1910.111 (e)(1) revised **71069**
1910.132—1910.138 (Subpart I) Authority citation revised **64428**
1910.132 (h) added **64428**
1910.141—1910.147 (Subpart J) Authority citation revised **71069**
1910.144 (a)(1)(ii) revised **71069**
1910.241—1910.244 (Subpart P) Authority citation revised **71070**
1910.243 (d)(1)(i) revised **71070**
1910.251—1910.255 (Subpart Q) Authority citation revised **71070**
1910.251 (c) removed **71070**
1910.253 (b)(1)(ii) revised **71070**
1910.261—1910.272 (Subpart R) Authority citation revised **71070**
1910.261 (c)(15)(ii), (e)(4), (g)(13)(i), (h)(1), (j)(4)(iii), (5)(i), (k)(6), (13)(i) and (15) revised **71070**
1915 Authority citation revised **64428**
1915.152 (f) added **64428**
1917 Authority citation revised **64429**

NOTE: **Boldface page numbers indicate 2007 changes.**

CHANGES JULY 1, 2007 THROUGH JANUARY 31, 2008

1917.96 Added **64429**
1918 Authority citation revised **64429**
1918.106 Added **64429**
1926 Policy statement **54826**
1926.95—1926.107 (Subpart E) Authority citation revised **64429**
1926.95 (d) added **64429**

Chapter XXV—Employee Benefits Security Administration, Department of Labor (Parts 2500—2599)

2509 Authority citation revised **52006**
2509.95–1 Heading and (a) revised; interim **52006**
2520 Authority citation revised **64727**
2520.103–1 (a)(2), (b)(1) and (c) revised **64727**
2520.104–44 (b)(1)(iii) and (2) revised; (b)(3) removed **64728**
2520.104–46 (e) and appendix added **64728**
2520.104a–2 (a) revised **64729**
2520.104b–10 Appendix revised **64729**
2550 Authority citation revised **60478**
2550.404c–5 Added **60478**
2560 Authority citation revised **44972**
2560.502c–7 (a), (b), (d) and (j)(1) revised **44972**

Chapter XXVII—Federal Mine Safety and Health Review Commission (Parts 2700—2799)

2702.1 Revised **71790**
2702.3 (a) amended; (b) and (f) revised; (c) heading, (d) heading and (e) heading added **71790**
2702.4 Revised **71790**
2702.6 Revised **71791**
2702.7 (a) and (b)(2) revised **71791**

Chapter XL—Pension Benefit Guaranty Corporation (Parts 4000—4999)

4006.3 Introductory text and (a) introductory text amended; (a)(1) and (2) removed; (b) revised; (c) and (d) added **71228**
4006.7 Added **71229**
4007.3 Amended **71229**
4007.7 (a) amended **71229**
4007.8 (a) introductory text and (1)(i) amended; (a)(1) introductory text revised **71229**
4007.9 (a) amended **71229**
4007.10 (a)(1), (2), (b), (c)(1), (2) and (ii) amended; (a)(3) added **71229**
4007.11 (a) introductory text, (3) introductory text, (c) introductory text and (d) amended; (e) removed **71229**
4007.12 (a) amended **71229**
4007.13 Added **71230**
4022 Appendix B amended **38485, 45638, 52471, 58250, 64151, 71071**
Appendix C amended **38485, 45638, 52472, 58250, 64151, 71072**
Appendix D amended **67645**
Appendix B amended 2420
Appendix C amended 2421
4044 Appendix B amended **38486, 45639, 52472, 58250, 64152, 71072**
Appendix D amended **67645**
Appendix B amended 2421

Proposed Rules:

29 ..... **71020**
215 ..... **52521**
1401 ..... **43209, 62417**
1910 ..... **37155, 37501, 39041, 50302, 51735, 54619, 71091, 72452, 72971** 1299
1915 ..... **50302, 72452**
1917 ..... **50302**
1918 ..... **50302**
1926 ..... **67352** 3893
2520 ..... **52527**
2550 ..... **52021, 70988**
2560 ..... **44991, 71842**
2702 ..... **58790, 65494**
4003 ..... **59050**
4041 ..... **68542**
4042 ..... **68542**

TITLE 30—MINERAL RESOURCES

Chapter I—Mine Safety and Health Administration, Department of Labor (Parts 1—199)

75.335 Regulation at 72 FR 28814 comment period extended **45358, 71791**

NOTE: **Boldface page numbers indicate 2007 changes.**

CHANGES JULY 1, 2007 THROUGH JANUARY 31, 2008

TITLE 30 Chapter I—Con.

75.336 Regulation at 72 FR 28815 comment period extended.....**45358, 71791**
75.337 Regulation at 72 FR 28816 comment period extended.....**45358, 71791**
75.338 Regulation at 72 FR 28816 comment period extended.....**45358, 71791**
75.371 Regulation at 72 FR 28817 comment period extended.....**45358, 71791**

Chapter II—Minerals Management Service, Department of the Interior (Parts 200—299)

206.50—206.62 (Subpart B) Amended **71240**
206.50 Revised **71241**
206.51 Revised **71241**
206.52 Revised **71241**
206.53 Revised **71241**
206.54 Redesignated as 206.56; new 206.54 added **71241**
206.55 Redesignated as 206.57; new 206.55 added **71241**
206.56 Redesignated from 206.54; (a), (b)(1) and (c) amended.....**71241**
206.57 Redesignated from 206.55 .....**71241**
206.58 Added **71244**
206.59 Added **71244**
206.60 Added **71244**
206.61 Added **71244**
206.62 Added **71244**

Chapter VII—Office of Surface Mining Reclamation and Enforcement, Department of the Interior (Parts 700—999)

701.5 Amended **68028**
773.3 Revised **68029**
773.7 (a) revised.....**68029**
773.8 (b)(1) revised **68029**
773.9 (a) revised.....**68029**
773.10 (b) and (c) revised.....**68029**
773.12 (a)(1) and (2) revised; (a)(3) and (b) removed; (c), (d) and (e) redesignated as (b), (c) and (d).....**68029**
773.14 (b) introductory text revised **68029**
773.21 (c) revised **68029**
773.22 (d) removed; (e) through (h) redesignated as (d) through (g) **68029**
773.23 (c)(2) revised.....**68029**
773.25 (a) and (b) revised.....**68029**
773.26 (a) table revised; (e) added **68029**
773.27 (a) revised.....**68030**
773.28 (d) revised.....**68030**
774.9 Revised.....**68030**
774.11 (a) table , (e), (f) and (g) revised; (h) added.....**68030**
774.12 (c) revised **68030**
774.17 (a), (d) introductory text and (1) revised.....**68030**
778.8 Revised.....**68031**
778.11 (d) removed; (e) redesignated as new (d); new (e) added; heading, (a) introductory text, (1), (b)(4), (c) and new (d) introductory text revised **68031**
843.21 Removed **68031**
847.11 Introductory text revised **68031**
847.16 (a) introductory text revised **68031**
914.15 Table amended **59009**
914.16 (ff) through (mm) removed **59009**
917.21 (e) added.....**59479**
924.20 Revised.....**54832**
926.15 Table amended **57838**
926.16 (e)(1), (k), (l) and (m) removed.....**57838**
938.15 Table amended **56622**
943.15 Table amended **64945**
943.25 Table amended **64946**
946.15 Table amended.....**36598, 59012**

Proposed Rules:

49.....**51320, 51338, 63529, 63530**
75.....**51320, 63530, 72301**
203 .....**72648, 72652**
250 .....**56442, 63155, 72648**
251.....**72648**
253.....**56442**
254.....**56442**
256 .....**56442, 72648**
260.....**72652**
280.....**72648**
281.....**72648**
290.....**72648**
740.....**45592**
756.....**71291**
780 .....**48890, 57504**

NOTE: **Boldface page numbers indicate 2007 changes.**

CHANGES JULY 1, 2007 THROUGH JANUARY 31, 2008

784 ....48890, 57504
816 ....48890, 57504
817 ....48890, 57504
905....45592
910....45592
912....45592
916 3894
921....45592
922....45592
924....40266
931 1983
933....45592
937....45592
939....45592
941....45592
942....45592
943....71293
944....59489
946 ....36632, 71295
947....45592

TITLE 31—MONEY AND FINANCE: TREASURY

Subtitle A—Office of the Secretary of the Treasury (Parts 0—50)

1.36 (c)(1)(viii) and (m)(1)(viii) amended 54353
(g)(1)(viii) table amended; interim....1819
2 Revised 63104
10.1 Revised....54544
10.2 Revised....54544
10.3 (a) and (b) revised; (e), (f) and (g) redesignated as (f), (g) and (h); new (e) and (i) added 54545
10.4 Revised....54545
10.5 (c), (d) and (e) amended....54544
Heading, (a) and (b) revised; (f) added 54546
10.6 (a)(5), (b), (g)(2)(iii), (iv), (4), (j)(1), (2), (4), (k)(1), (2) and (n) amended....54544
Heading, (d) introductory text, (4) through (7), (e), (f)(1), (2)(iv)(A), (g)(5), (k)(4), (7) and (l) revised; (a) removed; (c) redesignated as new (a); new (c) and (p) added....54546
10.7 (c)(2)(iii) and (d) amended 54544
(c)(2)(ii) revised; (g) added....54547
10.20 Heading, (b) and (c) amended....54544
10.22 (b) revised; (c) added 54547
10.25 Revised....54548
10.27 Revised....54548
10.29 Revised....54549
10.30 (a)(1) revised; (e) added....54549
10.34 Revised....54549
10.35 (b)(1) amended....54549
10.50 Revised....54549
10.51 Revised....54550
10.52 Revised....54551
10.53 Revised....54551
10.60 (b) amended....54544
(a) revised; (d) added 54551
10.61 Revised....54551
10.62 Revised....54551
10.63 (c) amended....54544
Heading and (a)(4) revised; (d) redesignated as (e); new (d) and (f) added....54552
10.64 (a) amended....54544
10.65 Revised....54552
10.66 Amended 54544
10.68 Revised....54552
10.69 (a)(1) and (b) amended....54544
10.70 (a) and (b)(6) revised; (c) added 54552
10.71 Redesignated as 10.72; new 10.71 added 54552
10.72 Redesignated as new 10.73; new 10.72 redesignated from 10.71....54552
(b), (c) and (d) redesignated as (d), (e) and (f); (a) and new (d) revised; new (b), (c) and (g) added....54553
10.73 (a) amended....54544
Removed; new 10.73 redesignated from 10.72 54552
(c), (d) and (e) redesignated as (d), (e) and (f); (b) and new (d) revised; new (c) and (g) added 54554
10.76 Revised....54554
10.77 Revised....54555
10.78 Revised....54555
10.79 (a) through (d) amended....54544
10.80 Amended 54544
10.81 Amended 54544
10.82 (a), (c) introductory text, (3), (d), (e), (f)(1) and (g) amended 54544
Heading and (b) revised; (h) added 54555
10.90 Revised....54555
10.91 Revised....54555

NOTE: **Boldface page numbers indicate 2007 changes.**

CHANGES JULY 1, 2007 THROUGH JANUARY 31, 2008

TITLE 31

Chapter I—Monetary Offices, Department of the Treasury (Parts 51—199)

82 Correctly added **61055**
92.1—92.4 (Subpart A) Heading added **60776**
92.5—92.6 (Subpart B) Heading added **60776**
92.11—92.18 (Subpart C) Added **60776**
93 Heading and authority citation revised **60776**
103.170 (b)(1)(i) and (ix) removed; (b)(1)(ii) through (viii), (x), (xi) and (xii) redesignated as (b)(1)(i) through (x) 1976
103.176 (b), (c), (f) and (g) added; (d) and (e) revised **44774**

Chapter II—Fiscal Service, Department of the Treasury (Parts 200—399)

203 Revised; interim **59181**
208.11 Regulation at 71 FR 44585 confirmed **46380**
285.3 (a) amended; (c)(1)(i)(B) revised **59480**
351.44 Amended **67853**
351.65 Revised **67853**
353 Heading revised **67853**
353.10 (a)(1) revised **67853**
359.25 Amended **67853**
359.29 Revised **67853**
359.50 Revised **67853**
360.10 (a) revised **67854**
363.52 Heading and (a) revised **67854**

Chapter V—Office of Foreign Assets Control, Department of the Treasury (Parts 500—599)

515.577 Revised **50048**
537 Authority citation revised **50049**
537.526 Revised **50049**
538 Authority citation revised **50050, 61515**
538.210 Redesignated as 538.211; new 538.210 added **61515**
538.211 Redesignated as 538.212; new 538.211 redesignated from 538.210 ..... **61515**
538.212 Redesignated from 538.211; (g) added **61515**
538.305 Introductory text and (a) through (d) redesignated as (a) introductory text and (1) through (4); new (a) revised; new (b) added **61516**
538.320 Added **61516**
538.417 Added **61516**
538.418 Added **61516**
538.529 Revised **50050**
538.530 Added **61516**
538.531 Added **61516**
538.532 Added **61517**
560.538 Revised **50051**
594 Authority citation revised **61518**
594.516 Added **61518**
595 Authority citation revised **61518**
595.514 Added **61518**
597.512 Added **61518**
500—599 (Ch. V) Note 6 to Appendices revised **40374**
Appendix A revised **40375**

Proposed Rules:

10 ..... **54621**
132 ..... **56680**
210 1560
800 ..... **57900**

TITLE 32—NATIONAL DEFENSE

Chapter I—Office of the Secretary of Defense (Parts 1—399)

57 Regulation at 69 FR 32662 confirmed **71793**
68 Removed **70222**
197 Added **36876**
199.2 (b) amended; interim ... **45377, 46383**
Regulation at 72 FR 45377 withdrawn **46144**
199.4 (c)(3)(i)(C)(*1*) removed; (c)(3)(i)(C)(*2*) and (*3*) redesignated as (c)(3)(i)(C)(*1*) and (*2*); interim **45377**
Regulation at 72 FR 45377 withdrawn **46144**
(e)(10) introductory text and (iii) amended; (e)(10)(vi) added **54354**
199.6 (c)(3)(iii)(H) correctly amended **63988**
199.13 (c)(3)(ii)(E)(*2*) revised **53685**
199.14 (a)(2)(ix)(A) and (d)(1) revised; (a)(5)(i) through (xii) redesignated as (a)(5)(i)(A) through (L); (a)(5)(i) introductory text and (ii) added; interim **45377**

NOTE: **Boldface page numbers indicate 2007 changes.**

CHANGES JULY 1, 2007 THROUGH JANUARY 31, 2008

Regulation at 72 FR 45377 withdrawn....46144
(j) correctly amended....63988
199.22 (b)(1), (d)(4)(ii), (f)(3) and (k) amended; (b)(4), (c), (d)(1)(v), (f) introductory text, (1) introductory text through (vii) and (g) revised; (f)(1)(viii) and (ix) removed 54213
(b)(3) revised....64537
199.24 Revised; interim....46383
213 Added....56012
229 Added....42298
232 Added....50591
285 Revised....71793

Chapter V—Department of the Army (Parts 400—699)

519 Removed....64538
571 Revised....43162
650 Removed....39741

Chapter VI—Department of the Navy (Parts 700—799)

701.129 (a) removed....64538
706.2 Table One amended....63486, 72946
Table Three amended....63486
Table Four amended....62413
Table Five amended....62413, 72946
750 Authority citation revised....53417
750.1 (a)(1) and (3) revised; (a)(2) amended; footnote 1 added; interim....53417
750.2 (c) and (f) revised; interim 53418
750.3 (b)(6), (d) introductory text, (j)(1) and (3) revised; interim 53418
750.4 (c) revised; interim....53418
750.5 (c) revised; interim....53418
750.6 Revised; interim....53418
750.7 (a) amended; (b) and (c) revised; interim....53419
750.8 Revised; interim....53419
750.10 (a) amended; interim....53419
750.11 (b) revised; interim....53419
750.12 (a) amended; (b) revised; interim....53419
750.13 (a)(7), (b)(1), (2) and (3) revised; (a) footnote 1 removed; interim....53420
750.27 (a)(2)(i) amended; interim 53420
750.33 (c) amended; interim....53420
750.34 (c)(1) amended; (c)(2)(i) and (ii) revised; (c)(2)(ii) table removed; interim....53420
750.44 (n) added; interim....53420
750.45 (d) revised; interim....53420
750.46 (c) redesignated as (d); new (d) revised; new (c) added; interim....53420
750.49 (a)(1) amended; (a)(4), (5), (6) and (b) removed; new (a)(4) added; (c) redesignated as (b); (a)(3) and new (b) revised; interim....53420
750.50 (c)(3) revised; interim....53421
750.66 Revised; interim....53421
751 Authority citation revised....53421
751.1 Revised; interim....53422
751.2 (a) revised; interim....53422
751.3 Revised; interim....53422
751.5 (a)(3) and (f) revised; (a)(4) and (c) amended; (a)(5) added; interim....53422
751.6 Introductory text, (a)(5), (c)(1), (3) and (d) revised; (b), (c)(2), (5) and (k)(2) amended; interim....53422
751.7 (b) and (e) revised; (f) amended; interim....53423
751.8 Revised; interim....53423
751.9 (a), (c)(3), (4) and (5) revised; interim....53423
751.10 Footnote 1 revised; interim....53424
751.11 Revised; interim....53424
751.12 Removed; new 750.12 redesignated from 750.13 and revised; interim....53424
751.13 Redesignated as 750.12; new 751.13 redesignated from 751.14 and revised; interim....53424
751.14 Redesignated as 751.13; new 751.14 redesignated from 751.15 and revised; interim....53424
751.15 Redesignated as 751.14; interim....53424
751.21—751.35 (Subpart B) Removed; interim....53424
752 Authority citation revised....56268
752.1 Revised....56268
752.2 (a) amended....56268
752.3 (a) revised; (c) amended....56268
752.4 (b) amended....56268
756 Authority citation revised....53425
756 Heading revised; interim....53425
756.1 Revised; interim....53425
756.2 (c) revised; interim....53425

NOTE: **Boldface page numbers indicate 2007 changes.**

CHANGES JULY 1, 2007 THROUGH JANUARY 31, 2008

TITLE 32 Chapter VI—Con.

756.4 Revised; interim 53425
756.5 Revised; interim 53425
756.6 Revised; interim 53425
756.7 Revised; interim 53426
756.8 Revised; interim 53426
756.9 Revised; interim 53426
757.2 Revised; interim 53427
757.3 Amended; interim 53427
757.4 Revised; interim 53427
757.5 (a), (b), (c), (e)(1)(iii), (iv), (2), (f) and (k) revised; (g) amended; interim 53427
757.6 (d) revised; interim 53428
757.11—757.20 (Subpart B) Heading revised; interim 53428
757.11 Revised; interim 53428
757.12 Revised; interim 53428
757.13 Revised; interim 53428
757.14 (a), (c), (d)(1), (e) introductory text and (1) revised; interim 53428
757.15 Introductory text, (b) and (d) revised; interim 53428
757.16 Revised; interim 53429
757.17 Revised; interim 53429
757.18 Revised; interim 53429
757.19 (a), (b) introductory text and (6) revised; (c) removed; interim 53430
757.20 Revised; interim 53430

Chapter VII—Department of the Air Force (Parts 800—1099)

841 Removed 35932
989.3 (a)(1), (2), (4)(ii), (c)(1), (2)(iv), (d)(7), (g)(3) and (4) correctly amended; (f) correctly revised 37106
989.4 (h) correctly amended 37106
989.5 (d) correctly amended 37106
989.13 (c) correctly amended 37106
989.14 (h), (i) and (j) correctly amended 37106
989.17 Correctly amended 37106
989.18 (a) correctly amended 37106
989.19 (a), (b) and (c)(2) correctly amended 37106
989.20 (a) correctly amended 37106
989.21 (a) and (c) correctly amended 37106
989.22 (b) and (d) correctly amended 37106
989.26 (f) correctly amended 37106
989.29 Correctly amended 37106
989.32 Correctly amended 37106
989.34 (a) and (b) correctly amended 37106
989.36 Correctly amended 37107
989.38 (b), (c) and (d) correctly amended 37107
989 Appendices A, B and C correctly amended 37107

Chapter XVII—Office of the Director of National Intelligence (Parts 1700—1799)

Chapter XVII Established 45895
1700 Added 45895

Chapter XIX—Central Intelligence Agency (Parts 1900—1999)

1900.02 (h)(3) revised 39316

Proposed Rules:

199 72307
212 56021
217 59053
286 71847
903 38039
1701 113

TITLE 33—NAVIGATION AND NAVIGABLE WATERS

Chapter I—Coast Guard, Department of Homeland Security (Parts 1—199)

1.05–1—1.05–60 (Subpart 1.05) Authority citation revised 45902
2.32 (c) revised 45902
3 Authority citation and heading revised 36318
3.01–1 Revised 36318
3.05–10 Revised 36319
3.05–15 Revised 36319
3.05–20 Revised 36319
3.05–30 Revised 36319
3.05–35 Revised 36319
3.25–05 Revised 36320
3.25–10 Revised 36320
3.25–15 Revised 36320
3.25–20 Revised 36320
3.35–10 Revised 36321
3.35–15 Revised 36321
3.35–20 Revised 36322
3.35–25 Revised 36322
3.35–30 Removed 36322
3.35–35 Revised 36322

NOTE: **Boldface page numbers indicate 2007 changes.**

CHANGES JULY 1, 2007 THROUGH JANUARY 31, 2008

3.35–40 Added **36322**
3.40–10 Revised **36322**
3.40–15 Revised **36322**
3.40–17 Removed **36323**
3.40–20 Removed **36323**
3.40–28 Revised **36323**
3.40–35 Revised **36323**
3.40–40 Revised **36324**
3.40–45 Removed **36324**
3.40–50 Removed **36324**
3.40–55 Removed **36324**
3.40–60 Revised **36324**
3.40–65 Revised **36324**
3.45–5 Removed **36324**
3.45–10 Revised **36324**
3.45–15 Revised **36324**
3.45–20 Revised **36325**
3.45–25 Removed **36325**
3.45–30 Removed **36325**
3.45–45 Revised **36325**
3.45–50 Removed **36325**
3.55–10 Revised **36325**
3.55–15 Revised **36325**
3.55–20 Revised **36326**
3.65–10 Revised **36326**
3.65–15 Revised **36326**
3.70–10 Revised **36326**
3.70–15 Revised **36326**
3.85–10 Revised **36326**
3.85–15 Revised **36326**
3.85–20 Removed **36327**
20 Authority citation revised **36327**
20.1103 (a)(1)(i) amended **36327**
64 Authority citation revised **45902**
64.06 Amended **45902**
100.35–T05–032 Added (temporary) **38784**
100.35–T05–043 Added (temporary) **41024**
100.35–T05–045 Added (temporary) **54357**
100.35–T05–046 Added (temporary) **50213**
100.35–T05–059 Added (temporary) **45641**
100.35–T05–060 Added (temporary) **54359**
100.35–T05–063 Added (temporary) **46388**
100.103 Removed **45902**
100.104 Removed **45902**
100.111 (b)(1) and (5) amended **36327**
100.120 Removed **45902**
100.121 Removed **45902**
100.122 Removed **45902**
100.501 (a)(2) amended **36327**
100.502 (a)(2) amended **36327**
100.508 (a)(3) amended **36327**
100.509 (a)(2) amended **36327**
100.510 (a)(2) amended **36327**
100.511 Implementation (temporary) **60558**
100.512 (a)(2) amended **36327**
100.513 (a)(2) amended **36327**
Implementation (temporary) **45641**
100.514 (a)(2) amended **36327**
100.519 (a)(2) amended **36327**
100.520 (a)(2) amended **36327**
100.522 (a)(2) amended **36327**
100.523 (a)(2) amended **36327**
100.525 (a)(1) and (2) amended **36327**
100.529 (a)(1) and (2) amended **36327**
100.535 Implementation (temporary) **45641**
100.536 Implementation (temporary) **53118**
100.701 Added 4460
100.709 (a)(2) amended **36327**
Removed 4469
100.710 (c) amended **36327**
Removed 4469
100.713 (a)(2) amended **36327**
100.714 (a)(2) amended **36327**
Removed 4469
100.715 (a)(2) amended **36327**
Removed 4469
100.716 (c) amended **36327**
Removed 4469
100.721 (a)(3) amended **36327**
Removed 4469
100.722 (a)(2) amended **36327**
Removed 4469
100.723 Removed 4469
100.724 (a)(2) amended **36327**
100.728 (b)(1) amended **36327**
100.730 Removed 4469
100.731 Removed 4469
100.732 (a)(2) amended **36327**
100.733 Removed 4469
100.735 (b)(4) amended **36327**
Removed 4469
100.801 Table 1 amended **36327**
100.901 Table 1 amended **36328, 54834**
Implementation (temporary) **36599, 37454**
100.903 Added **54834**
100.904 Added **54834**
100.905 Added **54834**
100.906 Added **54834**
100.907 Added **54834**
100.908 Added **54834**
100.909 Added **54835**

NOTE: **Boldface page numbers indicate 2007 changes.**

CHANGES JULY 1, 2007 THROUGH JANUARY 31, 2008

TITLE 33 Chapter I—Con.

100.1103 Amended....36328
100.1105 (c) introductory text and (4) amended....36328
Implementation (temporary)....50214
100.T13–020 Added (temporary)....43165
101 Meeting....63106
101.105 Amended....55048
104.297 (c) amended....36328
105 Meeting....63106
105.105 (d) added....55048
105.115 (c) amended....38488
106 Meeting....63106
106.105 Introductory text through (c) redesignated as (a) introductory text through (3); new (b) added....55048
109 Authority citation revised....45902
109.01 Amended....45902
109.05 (a) revised; amended....45902
109.07 Amended....45902
109.10 Revised....45902
109.15 Amended....45903
110 Authority citation revised....70514
Authority citation revised....4471, 5746
110.24 (d) Table (D)(1) amended; (e)(6) through (21) redesignated as (e)(7) through (22); new (e)(6) added....4471
110.60 (x)(4), Table (x)(4) and Figure (x)(4) removed....45903
110.131 Added....70514
110.140 Amended....36328
110.155 (l)(8) amended....45903
110.168 (a)(1), (2), (3)(i), (ii), (iv), (v), (viii), (4)(i) and (ii) revised....5746
110.186 (b)(4) amended....36328
110.188 (b)(11) amended....36328
117 Temporary drawbridge operations regulations....40239, 43533, 43534, 46145, 46896, 48555, 50052, 52006, 52007, 53430, 54359, 56013, 56989, 57487, 57858, 58250, 58758, 58759, 59012, 61056, 61059, 63107, 63486, 63487, 63488, 64152, 66047, 68503, 70516, 72250, 72251, 73262
Authority citation revised....45903
Temporary drawbridge operations regulations....1273, 1274, 4472
Technical correction....5090
117.213 (a) suspended; (g) added (temporary)....54836
117.217 (a) revised....51180
117.255 (d) correctly redesignated as (c)....50876
117.261 (qq) suspended; (uu) added (temporary)....69145
117.287 (i) revised....1496
117.397 Correctly reinstated; CFR correction....5095
117.451 (b) revised....70516
117.481 Added....43
117.483 Revised....59014
117.559 Existing text designated as (a) and suspended; (b) added (temporary)....5095
117.579 Revised....42307
117.714 Revised....5749
117.733 (i)(3) added; (k) revised....5749
117.757 Revised....5749
117.787 Suspended; eff. to 1–15–09....61058
117.788 Added; eff. to 1–15–09....61058
117.795 (c) correctly added....50876
117.821 (a)(5) revised....5093
117.983 Removed....66047
135 Authority citation revised....36328
135.305 (a)(2) amended....36328
137 Added....2150
147 Authority citation revised....45903
150.930 Revised....45903
150.940 Revised....45903
151 Authority citation revised....45904
151.07 Introductory text amended....36328
151.09 (b)(3) note added; (d) note removed....45904
151.25 (b) amended....36328
160.215 Amended....36328
161.12 (c) table amended....50058
(c) table footnote 5 correctly revised....70780
161.35 Table (B) amended; Table (C) revised....45904
162 Authority citation revised....36328
162.240 (d) amended....36328
165 Authority citation revised....50058
Technical correction....73263
165.100 (d)(1)(i) introductory text and (G) revised; (d)(5) added....50058
(d)(5)(iv) correctly revised....70780
(d)(5)(iv) introductory text correctly revised....73263
165.151 (b) amended....36328
165.501 (b) amended....36328
165.510 (b) amended....36328
165.511 (a), (b)(2) through (5) and (d) amended....36328
165.514 (d) amended....36328
165.515 (c) amended....36328

NOTE: **Boldface page numbers indicate 2007 changes.**

CHANGES JULY 1, 2007 THROUGH JANUARY 31, 2008

165.530 (b)(1) and (3) amended **36329**
165.535 (b), (d)(2) and (3) amended **36329**
165.552 (c) amended **36329**
165.553 (c) amended **36329**
165.554 (c) amended **36329**
165.703 (d) amended **36329**
165.704 Amended **36329**
165.709 (b) amended **36329**
165.754 (b)(3) and (4) amended **36329**
165.755 (c) amended **36329**
165.756 Regulation at 72 FR 2453 confirmed **51557**
165.757 (b) amended **36329**
165.758 (b)(3) amended **36329**
165.760 (a)(1), (3) and (5) through (8) suspended (temporary) **45164**
(a)(1), (3) and (5) through (8) suspended (temporary) 1279
(a)(1), (3), (5), (7), (b) and (c) revised; (a)(14) and (15) added 1282
165.762 (b)(3) amended **36329**
165.764 (b)(1) amended **36329**
(a)(1) suspended (temporary) **45164**
(a)(1) suspended (temporary) 1279
Removed 1282
165.766 Added; interim **43537**
165.767 Added 3651
165.810 (g) added **41625**
165.825 (b)(3) amended **36329**
165.904 (c)(1) amended **36329**
165.907 (b)(3) amended **36329**
165.909 (b)(3) amended **36329**
165.910 Amended **36329**
165.914 (b)(3) and (4) amended **36329**
165.915 Amended **36329**
165.921 (e)(1)(i) and (2)(v) amended **36329**
165.928 Implementation (temporary) **46145**
165.931 Implementation (temporary) **45642**
165.933 Implementation (temporary) **58522, 68506**
165.935 Implementation (temporary) **38488, 45642**
165.1191 (b) amended **36329**
165.1199 (d) amended **36329**
165.1403 Heading and (a) revised **65460**
165.1407 (a)(7) added; (d) heading and (1) introductory text revised **44777**
(d)(1) introductory text correctly revised **57863**
165.1408 (a)(1), (2), (b), (c)(1) and (2) revised **44777**
165.1409 (a)(1), (2), (b), (c)(1) and (2) revised; (a)(3) added **44777**
165.1410 (a)(1), (2), (b), (c)(1) and (2) revised **44778**
165.T01–116 Added (temporary) **49195**
165.T01–132 (b) revised **68506**
165.T01–145 Added (temporary) **59947**
165.T01–157 Added (temporary) **65888**
165.T01–0191 Added (temporary) 1276
165.T05–001 Added (temporary) 5097
165.T05–071 Added (temporary) **42309**
165.T05–080 Added (temporary) **46899**
165.T05–081 Added (temporary) **48238**
165.T05–085 Added (temporary) **51713**
165.T05–123 Added (temporary) **62119**
165.T05–901 Added (temporary) 4080, 5751
165.T07–047 Added (temporary) **45164**
165.T07–065 Added (temporary) **40244**
165.T07–0097 Added (temporary) 1279
165.T07–142 Added (temporary) **57202**
165.T07–163 Added (temporary) **40242**
165.T08–018 Added (temporary) **60780**
165.T08–826 Added (temporary) **56015**
165.T09–016 Added (temporary) **54839**
165.T09–050 Added (temporary) **38787**
165.T09–055 Added (temporary) **39318**
165.T09–060 Added (temporary) **38014**
165.T09–061 Added (temporary) **38016**
165.T09–062 Added (temporary) **38012**
165.T09–108 Added (temporary) **45161**
165.T09–116 Added (temporary) **51559**
165.T09–119 Added (temporary) **54841**
165.T09–122 Added (temporary) **57862**
165.T11–187 (a) and (c) revised (temporary) **36883**
165.T11–213 Added (temporary) **40077**
165.T11–241 Added (temporary) **56900**
165–T11–247 Added (temporary) **57860**
165.T11–254 Added (temporary) **63490**
165.T13–043 Added (temporary) **72253**
165.T14–150 Added (temporary) **50879**
165.T14–156 Added (temporary) **48557**
165.T14–160 (b) and (c)(3) corrected **52282**
(a) correctly amended **54214**
165.T14–163 Added (temporary) **61522**
165.T14–164 Added; interim (temporary) **67255**
Revised (temporary) 47
165.T14–165 Added (temporary) 4697
165.T17–072 Added (temporary) **60561**

NOTE: **Boldface page numbers indicate 2007 changes.**

CHANGES JULY 1, 2007 THROUGH JANUARY 31, 2008

TITLE 33

Chapter II—Corps of Engineers, Department of the Army (Parts 200—399)

334.190 Revised **65668**
334.610 (a)(4) revised **44973**
334.1325 Added **65669**

Proposed Rules:

100 ..... **38804, 38806, 38808, 48249, 63839**
110 ..... **57901, 59491**
117 ..... **46586, 53202, 56025, 57904, 63156, 63530, 64175, 64177, 68116, 68548** 1565
165 ..... **46185, 52534, 56308, 56972, 61584, 62609, 62613, 65275** 1133
167 ..... **64968, 66122**
169 ..... **56600**
175 ..... **59064**
334 ..... **39355, 41470, 41654, 41655, 50303**
401 ..... **74247**

TITLE 34—EDUCATION

Subtitle A—Office of the Secretary, Department of Education (Parts 1—99)

75.560 (b) and (c) revised; (d) redesignated as (e); new (d) added **69147**
75.562 (c) revised **69147**
75.564 (e) revised **69148**

Chapter III—Office of Special Education and Rehabilitative Services, Department of Education (Parts 300—399)

300.8 (c)(3) correctly amended **61306**
300.9 (a) and (c)(1) correctly amended **61306**
300.18 (c) heading, introductory text, (2) and (e) introductory text correctly amended **61306**
300.103 (a) correctly amended **61306**
300.118 Correctly amended **61306**
300.137 (b)(1) correctly amended **61306**
300.162 (c)(1) correctly amended **61306**
300.172 (c)(1) introductory text correctly amended **61306**
300.181 (c)(5) correctly amended **61306**
300.301 (a) correctly amended **61307**
300.305 (d)(1) introductory text correctly amended **61307**
300.306 (a)(1) correctly amended **61307**
300.320 (a)(2)(ii) correctly amended **61307**
300.321 (a)(3) correctly amended **61307**
300.504 (c) introductory text correctly amended **61307**
300.506 (b)(7) correctly amended **61307**
300.510 (e) correctly amended **61307**
300.704 (a)(2)(ii) correctly amended **61307**
300.812 (b)(2) correctly amended **61307**
300.533 Correctly amended **61307**
300 Appendix E correctly amended **61307**

Chapter IV—Office of Vocational and Adult Education, Department of Education (Parts 400—499)

462 Added 2315

Chapter VI—Office of Postsecondary Education, Department of Education (Parts 600—699)

668 Policy statement **72947**
668.2 (b) amended **62024**
668.4 Revised **62025**
668.10 (a)(3)(ii) amended; (a)(3)(iii) revised; (a)(3)(v) and (vi) removed **62026**
668.21 Revised **62027**
668.22 (a)(5) revised; (e)(5)(iii) and (l)(5) added **62027**
668.161 (b) revised **62028**
668.164 (b), (c), (d) and (g)(4)(i) revised; (h) added **62028**
668.165 (a) and (b)(1) revised **62029**
668.166 Revised **62030**
674 Policy statement **72947**
674.2 (a) and (b) amended **62030**
674.8 (d)(1) amended; (d)(3) added **61996**
674.16 (j) added **61996**
(g) removed; (h) and (i) redesignated as new (g) and (h) **62030**
674.19 (e)(2)(i) redesignated as (e)(2)(iii); new (e)(2)(i) added;

NOTE: **Boldface page numbers indicate 2007 changes.**

CHANGES JULY 1, 2007 THROUGH JANUARY 31, 2008

(e)(2)(ii), (3) and (4)(ii) revised; (e)(4)(i) amended **61996**
674.34 (e)(3)(ii) revised; (i) and (j) redesignated as new (j) and (k); (h)(6) and new (i) added; (h)(1) and new (j) amended **61996**
674.38 (a)(1) amended; (a)(2) and (3) redesignated as (a)(5) and (7); new (a)(2), (3), (4) and (6) added **61996**
674.45 (e)(3) redesignated as (e)(4); new (e)(3) added **61997**
674.50 (c)(11) and (12) added; (e)(1) amended **61997**
674.52 (c)(3) amended **55053**
674.56 (b)(1) revised **61997**
674.61 (a) amended; (b), (c) and (d) revised **61998**
674.64 (a)(2) revised; (a)(3)(i)(A), (5)(i), (ii), (b)(4), (c)(3) and (f)(1) amended; (a)(5)(iii) added **55053**
676.2 (a) and (b) amended **62030**
676.16 (e) removed; (f) redesignated as new (e) **62030**
682 Policy statement **72947**
682.200 (b) amended **61999**
682.200 (a)(1) and (b) amended **62031**
682.202 (b)(2) amended; (b)(5) redesignated as (b)(6); (a)(1)(x) and new (b)(5) added **62000**
682.207 (e) amended **62031**
682.208 (a) revised; (b)(3), (4) and (i) added **62000**
682.208 (f)(1)(iii)(A) amended **62031**
682.209 (k) added **62001**
682.210 (i)(1), (s), (t) heading and (1) amended; (s)(6)(iii)(B) revised; (t)(5) removed; (t)(2), (3) and (4) redesignated as (t)(3), (4) and (5); (i)(5), (s)(1)(ii) through (v), new (t)(2), (7), (8), (u) and concluding text added **62001**
682.211 (f)(6) through (11) redesignated as (f)(7) through (12); new (f)(6) added **62001**
682.212 (c) and (d) amended; (h) and concluding text added **62002**
682.300 (b)(2)(vii) and (viii) amended; (b)(2)(ix) added **62002**
682.302 (d)(1)(vi)(B) and (vii) amended; (f) redesignated as (g); (d)(1)(viii) and new (f) added **62002**
682.305 (a)(3)(ii) redesignated as (a)(3)(ii)(A); (a)(3)(ii)(B) added **62003**
682.401 (b)(2)(ii)(A) and (20) amended; (b)(2)(ii)(B) and (e) revised; (b)(2)(ii)(C) removed **62003**
682.402 (b)(2), (3), (e)(2)(iv) and (3)(v)(C) amended; (c) revised **62004**
682.404 (g)(1)(ii)(E) added; (i) revised **62006**
682.406 (d) added **62006**
682.409 (c)(4)(vii) and (viii) added **62006**
682.411 (o) revised **62006**
682.413 (h) added; note amended **62006**
682.414 (a)(5)(iv) and (6) added; (b)(4) revised **62007**
682.415 Removed **62007**
682.602 Added **62007**
682.603 (d) through (i) redesignated as (e) through (j); new (d) added; (a), (b), new (e) introductory text, (2) introductory text, (ii) and (g)(2)(i) amended; new (f) revised **62008**
682.603 (f)(1) revised; (g), (h) and (i) redesignated as (h), (i) and (j); new (g) added; new (h)(1) introductory text and (2) amended **62031**
682.604 (f)(1) revised; (f)(2), (3) and (4) redesignated as (f)(5), (6) and (7); new (f)(2), (3) and (4) added; new (f)(5) introductory text and (iv), (v) and (g)(2)(i) amended **62008**
682.604 (c)(6) and (d)(3) revised; (c)(7), (8) and (d)(4) removed; (c)(9), (10) and (11) redesignated as new (c)(7), (8) and (9); new (c)(9) amended **62031**
682.705 (c) added **62009**
682.706 (d) added **62009**
682.407 (a)(4) and (c)(1) revised; (a)(5)(i)(A), (7)(i), (ii), (c)(7), (8), (d)(5)(i), (e)(2)(ii) and (g)(1) amended; (c)(4)(i) removed; (c)(4)(ii), (iii), (10) through (13) and (g)(2) redesignated as (c)(4)(i), (ii), (11) through (14) and (g)(2)(i); (a)(7)(iii), (b)(4), new (c)(10), (g)(2)(ii) and (iii) added **55053**

NOTE: **Boldface page numbers indicate 2007 changes.**

CHANGES JULY 1, 2007 THROUGH JANUARY 31, 2008

TITLE 34 Chapter VI—Con.

685 Policy statement.....**72947**
685.102 (a)(1), (3) and (b) amended **62032**
685.202 (a)(1)(v) added.....**62009**
685.204 (b) introductory text, (1)(iii)(A), (d)(1), (2) and (e)(1) amended; (e)(5) removed; (e)(2), (3), (4) and (f) redesignated as (e)(3), (4), (5) and (g); new (e)(2), (f) and (h) added.....**62009**
685.212 (a)(1) and (2) revised.....**62010**
685.213 Revised.....**62010**
685.218 (a)(4) and (c)(1) revised; (a)(5)(i)(A), (7)(i), (ii), (d)(5)(i), (e)(2)(ii) and (g)(1) amended; (g)(2) redesignated as (g)(2)(i); (a)(7)(iii), (b)(4), (g)(2)(ii) and (iii) added.....**55054**
685.301 (a)(1) amended; (a)(3) through (9) redesignated as (a)(4) through (10); new (a)(3) added; new (a)(10)(ii)(A) revised.....**62011**
(b)(5) and (6) removed; (a)(9)(ii), (b)(7), (8), (c) and (d) redesignated as (a)(9)(iv), new (b)(5), (6), (d) and (e); (a)(9)(i), (b)(2) and (3) revised; new (a)(9)(ii), (iii) and (c) added.....**62032**
685.303 (b)(3) revised.....**62033**
685.304 (a)(2) through (6) redesignated as (a)(3) through (7); new (a)(2) added; (a)(1), new (4) introductory text, (iv), (5) introductory text, (i) and (b)(4)(i) amended.....**62011**
690.2 (b) and (c) amended.....**62033**
690.63 (a)(1) and (e) revised.....**62033**
690.66 (a) revised.....**62033**
690.78 Removed.....**62034**
691.2 (d) amended.....**61263**
(b) and (d) amended.....**62034**
691.6 (a), (b) and (c) amended; (d) revised; (e) through (h) added **61264**
691.8 (c) removed.....**62034**
691.15 (b), (c) and (d) revised; (e), (f) and (g) added; OMB number.....**61265**
691.16 (b) revised; (c) introductory text, (2), (d) introductory text, (1) and (2) introductory text amended; OMB number.....**61267**
691.17 (c) redesignated as (e); new (c) and (d)added.....**61267**
691.63 (a)(1) and (e) revised; (h)(2) amended.....**62034**
691.75 (b)(2), (c) and (d)(1)(i) amended.....**61267**
691.78 Removed.....**62034**

Proposed Rules:

8.....**72976**
600—699 (Ch. VI).....**59494**
668.....**44620**
674.....**44620**
.....1300
676.....**44620**
682.....**44620**
.....1300
685.....**44620**
.....1300
686.....1300
690.....**44620**
691.....**44050, 44620**

TITLE 35—PANAMA CANAL [RESERVED]

There is no regulatory text to this title.

TITLE 36—PARKS, FORESTS, AND PUBLIC PROPERTY

Chapter I—National Park Service, Department of the Interior (Parts 1—199)

7.13 (l) revised.....**70797**
7.21 Revised.....**70799**
7.22 (g) revised.....**70802**
7.96 (f)(5) added.....**54843**
13 Authority citation revised.....3185
13.1 Amended.....3185
13.440 (b) removed; (c) redesignated as new (b).....3185
13.485 (a) and (c) introductory text revised.....3185
13.550 (Subpart H) Added.....3185
13.604 (c) redesignated as (d); new (c) added.....3185
13.918 Added.....3186
13.920 Added.....3186
13.1008 Added.....3186
13.1106 Added.....3186
13.1108 Added.....3186
13.1109 Added.....3186

NOTE: **Boldface page numbers indicate 2007 changes.**

CHANGES JULY 1, 2007 THROUGH JANUARY 31, 2008

13.1118 Added 3186
13.1206 (c) redesignated as (d); new (c) added 3186
13.1210 Added 3186
13.1302—13.1328 (Subpart P) Revised 3186
13.1604 Added 3187
13.1912 Added 3187

Chapter II—Forest Service, Department of Agriculture (Parts 200—299)

223.85 (c) revised **59190**
242.24 (a)(1) and (2) revised **73430**
242.25 Revised **73440**
242.26 Added **73444**
242.27 (i)(10) revised **73480**

Chapter XII—National Archives and Records Administration (Parts 1200—1299)

1228.24 (b)(3) and (4) redesignated as (b)(4) and (5); new (b)(3) added **64155**
1228.31 Added **64155**
1258.4 (d) revised **46148**
1258.10 (a) revised **46148**
1258.12 Revised **46148**
1258.16 Revised **46148**

Proposed Rules:

1—199 (Ch. I) **58030**
5 ....**46426**
7 ....**65278, 72316**
....2436
219 ....**48514**
220 ....**45998**
223 ....**59496, 72319**
261 ....**59979**
294 ....**73699**
....1135
1190 ....**48251**
....2208
1191 ....**48251, 61826**
....2208
1193 ....**36401, 43211, 48252, 53509, 61827, 71613**
....4132
1194 ....**36401, 43211, 48252, 53509, 61827, 71613**
....4132
1195 ....**48253, 61828**
....2209
1196 ....**45200**
1281 ....**72319**
1250 ....**51744, 64558**
1251 ....**64558**
1256 ....**64558**

TITLE 37—PATENTS, TRADEMARKS, AND COPYRIGHTS

Chapter I—United States Patent and Trademark Office, Department of Commerce (Parts 1—199)

1.16 (a) through (e) and (h) through (s) revised **46901**
1.17 (f) revised **46835**
(a)(2) through (5), (e), (l), (m), (r), (s) and (t) revised **46901**
(t) revised **51563**
(a)(4) and (5) corrected **55055**
(t) corrected **57864**
1.18 (a), (b) and (c) revised **46902**
1.20 (c)(3), (4), (e), (f) and (g) revised **46902**
1.26 (a) and (b) revised **46836**
1.52 (d)(2) revised **46836**
1.53 (b) and (c)(4) revised **46836**
1.57 (a)(2) revised **51563**
1.75 (b) and (c) revised **46836**
1.76 (b)(5) revised **46837**
1.78 Revised **46837**
1.104 (a)(1) and (b) revised **46841**
1.105 (a)(1)(ix) added **46841**
1.110 Revised **46841**
1.114 (a) and (d) revised; (f), (g) and (h) added **46841**
1.117 Added **46841**
1.136 (a)(1) revised **46842**
1.142 (a) revised; (c) added **46842**
1.145 Revised **46842**
1.265 Added **46842**
1.437 Revised **51563**
1.445 (a)(2) and (3) revised **51563**
1.452 Added **51563**
1.465 (b) revised **51564**
1.492 (a), (b)(2), (3), (4), (c)(2), (d), (e), (f) and (j) revised **46902**
(b)(2), (3) and (4) corrected **55055**
1.495 (g) revised **46843**
1.497 (f)(1) revised **51564**
1.704 (c)(11) redesignated as (c)(12); new (c)(11) added **46843**
2.99 (b), (c) and (d)(1) revised **42258**
2.101 (a), (b) introductory text and (d)(4) revised **42258**

NOTE: **Boldface page numbers indicate 2007 changes.**

CHANGES JULY 1, 2007 THROUGH JANUARY 31, 2008

TITLE 37 Chapter I—Con.

2.105 (a) and (c) introductory text revised **42258**
2.111 (a), (b) and (c)(4) revised **42258**
2.113 (a) and (c) revised; (e) removed **42259**
2.116 (g) added **42259**
2.118 Revised **42259**
2.119 (a) revised; (b)(6) added **42259**
2.120 (a), (d)(1), (e), (f), (g), (h)(2), (i), (j) introductory text, (3) and (5) through (8) revised **42259**
2.121 (a) and (d) revised; (e) added **42262**
2.122 (d)(1) revised **42262**
2.123 (e)(3) revised **42262**
2.126 (a)(6) revised; (b) removed; (c) and (d) redesignated as new (b) and (c) **42262**
2.127 (a), (c) and (e) revised **42262**
2.129 (a) revised **42263**
2.133 (a) and (b) revised **42263**
2.142 (e)(1) revised **42263**
2.173 (a) revised **42263**
2.176 Revised **42263**
41.20 (b)(1), (2) and (3) revised **46903**

Chapter II—Copyright Office, Library of Congress (Parts 200—299)

202.3 (b)(2) and (3) through (10) redesignated as (b)(2)(i) and (4) through (11); (b)(2)(ii) and new (3) added; (c)(2) revised; interim **36888**
(b)(1)(iv), (4)(ii), (8)(ii), (C), (10)(vi) and (c)(2) correctly amended; Footnote 6 correctly added; interim **40746**
202.12 (c)(1) and (2) revised; interim **36888**
202.17 Revised **61803**
202.20 (b)(1) revised; (b)(2)(iii) through (vi) redesignated as (b)(2)(iv) through (vii); new (b)(2)(iii) added; interim **36889**
(b)(2)(i) and (ii) correctly amended; interim **40746**

Chapter III—Copyright Royalty Judges (Parts 300—399)

381 Added **67647**
382 Added **71796**
382.10—382.17 (Subpart B) Added 4102
383 Added **72254**

Proposed Rules:

1 ..... **44992**
2 ..... **60609**
41 ..... **41472**
52 ..... **41490**
97 ..... **41490**
201 ..... **70529**
..... 3898
381 ..... **54622, 57101**
382 ..... **61585**
383 ..... **63532**
384 5466

TITLE 38—PENSIONS, BONUSES, AND VETERANS' RELIEF

Chapter I—Department of Veterans Affairs (Parts 0—99)

1.460 Amended; interim **48241**
1.485a Added; interim **48242**
1.514b Added; interim **48242**
1.552 (a) amended; (b) removed; (c) and (d) redesignated as new (b) and (c) **65462**
1.780—1.783 Undesignated center heading and sections removed **65462**
1.923 (c) introductory text amended **65462**
1.983 (b)(8) revised **65462**
2.4 Amended **65462**
2.5 (b) removed; (c) redesignated as new (b); authority citation revised **65462**
3.317 Regulation at 71 FR 75672 confirmed **68508**
3.807 (a)(5) revised 1076
14.629 (a) introductory text revised **58012**
14.633 (a) and (e)(2)(i) revised; (g) redesignated as (h); (b), (c) introductory text, (d), (e) introductory text, (1), (2)(ii) and new (h) amended; new (g) added; OMB number **58012**
17.101 (a)(8), (e)(5), (f)(4) and (5)(ii) revised; (g) introductory text amended **68072**
21.3001—21.3344 (Subpart C) Authority citation revised 2423
21.3021 (m) redesignated as (v); (t) and (u) added 2423
21.3045 (d)(1) introductory text and (ii) amended; (d)(1)(i)

NOTE: **Boldface page numbers indicate 2007 changes.**

CHANGES JULY 1, 2007 THROUGH JANUARY 31, 2008

and authority citation revised 2423
21.3046 (c) revised 2424
21.3104 (a) and (b) amended 2424
21.3130 (d)(2) and (3) amended; (d)(4) added 2424
21.3300 (b), (c) and (d) redesignated as (c), (d) and (e); new (b) added; (a) and new (c) amended....2424
21.3301 (a)(2) through (5) redesignated as (a)(5), (2), (3) and (4); (a) introductory text, new (2), new (3), new (4), new (5), (6)(i), (ii), (b) and (e) amended; (c) and (d) revised 2424
21.3302 (a) and (b) amended; heading and (c) revised; OMB number 2425
21.3303 (a), (c) introductory text, (i) and (ii) amended; (b) and (c) authority citation revised 2425
21.3304 Amended; (b) introductory text, (2), (3) introductory text and (ii) amended; authority citation revised 2425
21.3305 Amended; (a) and (b)(6) amended....2425
21.3306 Introductory text, (a) introductory text, (b)(2), (3) introductory text and (ii) amended; (a) heading, (b) heading and (1) revised 2425
21.3307 (a) and (c) amended; (b)(1) and (2) revised....2426
21.3330 (b) introductory text and (1) amended....2426
21.3331 Amended 2426
21.3332 (b), (d), (e) and (f) amended 2426
21.3333 (b)(1) introductory text amended....2426
21.3344 (e)(1)(i) amended 2426
21.4001—21.4280 (Subpart D) Authority citation revised 2426
21.4253 (d)(3) amended....1077
21.4267 (a) amended; (b)(2)(i) removed; (b)(2)(ii), (iii) and (iv) redesignated as (b)(2)(i), (ii) and (iii); (f) revised; (g) added 2426
21.5072 (d)(3) introductory text and (i) amended; (i) revised 2426
21.7042 (f)(3) revised 2427
21.7044 (a)(7) amended; (b)(4) revised; (b)(5) removed; (b)(6) through (12) redesignated as new (b)(5) through (11); (a)(6), new (b)(7) and (10) amended 2427
21.7050 (a)(1) introductory text, (ii)(D) and (iii) amended; (a)(1)(iv) added 2427
21.7222 (e) revised 2427
21.7500—21.7807 (Subpart L) Authority citation revised....**39563**
21.7635 (c)(3) amended **39563**
21.7636 (a)(1), (2)(i) and (3) revised **39563**
21.7640 (b) revised **39564**
38 Authority citation revised....**53432**
38.630 (c) revised **53432**
38.631 (a) and (c) through (g) amended **53432**

Proposed Rules:

4 ....428, 432
5 ....**54776, 56136**
17 ....**38042, 40096**
70....**40096**

TITLE 39—POSTAL SERVICE

Chapter I—United States Postal Service (Parts 1—999)

20 IMM amended; incorporation by reference **37455, 61523**
IMM amended; incorporation by reference 2156
111 DMM amended; incorporation by reference **54360, 55057, 56901, 57489, 61525**
121 Added....**72228**
122 Added....**72228**
230.1 (d) revised....**39011**
232.1 (h)(1) revised....**49195**
233.1 (b) introductory text and (1) revised....**39011**
233.7 (a) revised....**39012**
273.2 (c) revised....**39012**
447.21 (g) and note revised **49195**
601 Revised....**58252**

Chapter III—Postal Regulatory Commission (Parts 3000—3099)

3001 Authority citation revised **63691**

NOTE: **Boldface page numbers indicate 2007 changes.**

CHANGES JULY 1, 2007 THROUGH JANUARY 31, 2008

TITLE 39 Chapter III—Con.

3001.5 (r) and (s) revised; (t) and (u) added **63691**
Regulation at 72 FR 63691 eff. date corrected **64155**
3010 Added **63691**
Regulation at 72 FR 63691 eff. date corrected **64155**
3015 Added **63697**
Regulation at 72 FR 63697 eff. date corrected **64155**
3020 Added **63698**
Regulation at 72 FR 63698 eff. date corrected **64155**

Proposed Rules:

111 ..... **52025, 57505, 57506, 57507** 1158
121 ..... **58946**
122 ..... **58946**
3001 ..... **50744**
3010 ..... **50744**
3015 ..... **50744**
3020 ..... **50744**

TITLE 40—PROTECTION OF ENVIRONMENT

Chapter I—Environmental Protection Agency (Parts 0—1099)

3.1000 (a)(3) revised **43169**
6 Revised **53662**
9.1 Table amended (OMB numbers) **53126, 56910, 60956**
30 Policy statement **55058**
31 Policy statement **55058**
40 Authority citation revised **52010**
40.125–1 (a) removed **52010**
49.201 Undesignated center heading and section added **63989**
49.471 Undesignated center heading and section added **69620**
50 Actions on petitions **71072**
50 Appendix N amended 1502
51 Actions on petitions **71072**
51.102 (a) introductory text and (f) revised **38792**
51.103 Revised **38792**
51.123 (o)(1), (aa)(1), (cc) and (ee)(1) amended **59203**
51.124 (o)(1) and (q) amended **59204**
51.125 (a)(1) and (2) correctly amended **55659**
51.165 (a)(6) introductory text revised; (a)(6)(vi) added **72616**
51.166 (r)(6) introductory text revised; (r)(6)(vi) added **72616**
51.390 (Subpart T) Authority citation added 4438
51.390 Revised 4438
51 Appendix V amended **38793**
Appendix S amended **72616**
52 Policy statement **64158**
Technical correction 2162
52.02 (d)(2)(iii), (iv), (vii) and (viii) revised **38793**
52.16 (b)(3), (4), (7) and (8) revised **38793**
52.21 (r)(6) introductory text revised; (r)(6)(vi) added **72617**
52.35 Revised **62343**
52.36 Revised **62343**
52.50 (c) table amended **55663**
52.54 Revised **62344**
52.55 Revised **62344**
52.70 (c)(36) added **45380**
52.75 Removed **45380**
52.96 Revised **45380**
52.120 (c)(136) added **41634**
(c)(84)(i)(L) and (107)(i)(A)(*2*) added **41900**
(c)(139) added **43539**
(c)(137) and (138) added **46566**
(c)(140) added 3404
52.170 (c) table amended **54561**
52.184 Revised **62344**
52.220 Regulation at 72 FR 29889 withdrawn in part; (c)(347)(i)(A)(*1*) revised **41450**
(c)(345)(i)(B)(*1*) and (347)(i)(A)(*1*) added **41896**
(c)(345)(i)(A)(*2*) and (347)(i)(B) added **49198**
(c)(347) redesignated as (c)(348); new (c)(348) introductory text revised **49204**
(c)(347)(i)(C) amended **52793**
(c)(349) added **58016**
(c)(342)(i)(D) and (350) added **61528**
(c)(239)(i)(C)(*3*) and (*4*) added **63109**
(c)(153)(vii)(C) and (278)(i)(A)(*3*) added **64948**
(c)(351) added **64158**
(c)(351)(i)(B)(*2*), (*3*) and (C) added 51
(c)(350)(i)(C) and (352) added 1822
(c)(351)(i)(D) added 3194
52.242 (a)(5) added **63110**
52.320 (c)(111) added **46157**
52.332 (p) added **62579**
52.349 (m) and (n) added **46157**

NOTE: **Boldface page numbers indicate 2007 changes.**

CHANGES JULY 1, 2007 THROUGH JANUARY 31, 2008

52.370 (c)(80)(i)(B) revised; (c)(86)(iii) and (c)(97) added 4109
52.379 Added **50063**
52.385 Table amended 4109
52.386 Revised **62344**
52.420 (c) table amended **52286, 53687**
52.440 Revised **62344**
52.441 Revised **62345**
52.484 Revised **62345**
52.485 Revised **62345**
52.520 (c) table amended **58020**
52.540 Revised **62346**
52.541 Revised **62346**
52.570 (e) table amended **53435, 58541**
(c) table amended **57206, 69150**
52.584 Revised **62346**
52.585 Revised **62346**
52.670 Regulation at 72 FR 35018 withdrawn **46157**
52.720 (c)(178) added **58534**
(c)(179) added **70807**
(c)(180) added 5439
52.745 Revised **62346**
52.746 Revised **62347**
52.770 (c)(180) added **41452**
(c)(182) added **52288**
(c)(184) added **55666**
(c)(185) added **59487**
Regulation at 72 FR 52288 withdrawn **61806**
(c)(183) added 2431
52.777 (ii) added **39573**
(gg) added **39576**
(hh) added **39579**
(jj) added **59212**
52.789 Revised **62347**
52.790 Revised **62347**
52.820 (e) table amended **41903**
(c) table amended **43543, 58537**
52.840 Revised **62347**
52.841 Revised **62348**
52.870 (e) table amended **44784**
52.920 (e) table amended **36604, 43175**
(c) Table 1 amended **52284, 56628, 58762**
(e) table correctly amended **48559**
52.940 Revised **62348**
52.941 Revised **62348**
52.970 (c) table amended **39745, 55067**
(e) table amended **39745, 55067, 62584**
52.975 (h) added **62584**
52.984 Revised **62348**
52.985 Revised **62349**
52.1020 (c)(34)(i)(C) removed; (c)(62) added **65465**
52.1023 (i) added 5101
52.1031 Table amended **65465**
52.1070 (c) table amended **41893, 69622, 72262**
(c) table amended 3189
52.1084 Revised **62349**
52.1085 Revised **62349**
52.1120 (c)(135) added **67857**
52.1140 Revised **62349**
52.1167 Table amended **67857**
52.1170 (c) table amended **43172, 60783, 60785**
(c) table amended 5104
52.1186 Revised **62350**
52.1187 Revised **62350**
52.1220 (d) table amended **39568, 39570, 51716, 68511**
52.1240 Revised **62350**
52.1241 Revised **62350**
52.1270 (c) table amended **56271**
52.1284 Revised **62350**
52.1285 Revised **62351**
52.1320 (e) table amended **44781**
(c) table amended **54564, 59016, 68075, 71077**
52.1341 Revised **62351**
52.1342 Revised **62351**
52.1373 (d) added **46161**
52.1420 (e) table amended **71247**
52.1470 (c)(64) added **41634**
(c)(14)(xi) and (25)(ii) added **62121**
(c)(65) added 3396
52.1528 (d) added **51567**
52.1570 (c)(81) added **41628**
(c)(82) added **48938**
(c)(83) added **55672**
52.1584 Revised **62351**
52.1585 Revised **62352**
52.1605 Table amended **41628, 48938, 55672**
52.1620 (c) table amended **50881**
52.1670 (c)(112) added **61530**
(c)(113) added 4112
52.1679 Table amended **61530**
Table amended 4112
52.1684 Revised **62352**
52.1685 Revised **62352**
52.1770 (c) Table 3 amended **52012**
(c) Table 1 amended **56920, 61533**
(e) table amended **72952**
52.1784 Revised **62352**
52.1785 Revised **62353**
52.1820 (c) table amended **39565**
52.1870 (c)(139) added **54846**
(c)(62) and (65) removed; (c)(58) and (134) revised **58527**

NOTE: **Boldface page numbers indicate 2007 changes.**

CHANGES JULY 1, 2007 THROUGH JANUARY 31, 2008

TITLE 40 Chapter I—Con.

(c)(140) added **58552**
Regulation at 72 FR 58552 withdrawn **68515**
52.1885 (ff) introductory text through (4) correctly revised **36600**
(ff)(6) added **44787**
(ff)(7) added **45171**
(ff)(2) correctly revised **51568**
52.1891 Revised **62353**
52.1892 Revised **62353**
52.2020 (e)(1) table amended **36891, 36894, 40748, 40752, 41905, 41908, 48561, 56914, 57209, 59215, 63992, 64950**
(e)(1) table correctly amended **54362**
(e)(1) table amended 2165
(c)(2) table amended 3191
52.2037 (m) added **40749**
(m) correctly revised **54362**
52.2040 Revised **62353**
52.2041 Revised **62354**
52.2120 (c) table amended **46905, 57215**
52.2140 Revised **62354**
52.2141 Revised **62354**
52.2170 (c) table amended **57868, 72621**
52.2178 (a) and (b) revised; (c) removed **72621**
52.2220 (c) Table 1 amended **46393**
(c) Tables 1 and 5 amended **52474**
52.2240 Revised **62354**
52.2241 Revised **62355**
52.2270 (c) table and (e) table amended **41458**
(c) table amended **49202, 57868**
52.2283 Revised **62355**
52.2284 Revised **62355**
52.2420 (b) through (e) revised **38921**
(c) table amended **45168, 59209, 68513, 73605**
(c) table amended 2161
52.2440 Revised **62355**
52.2441 Revised **62356**
52.2470 Regulation at 72 FR 35018 withdrawn **46157**
52.2520 (c) table and (e) table amended **52292, 71578**
Regulation at 72 FR 52292 withdrawn **62788**
(e) table amended 1285, 2159
52.2540 Revised **62356**
52.2541 Revised **62356**
52.2570 (c)(116) added **58546**
52.2587 Revised **62356**
52.2588 Revised **62357**
55.14 (e)(3)(ii)(H) revised **59950**
55 Appendix A amended **59950**
Appendix A corrected; CFR correction **60251**
59.1 Revised **57222**
60 Authority citation revised **59204**
Authority delegation notice **60561**
Regulation at 72 FR 51370 and 51373 withdrawn **62414**
60.17 (a)(7), (35), (36), (41), (70), (88), (89) and (90) revised **64878**
(a)(82) and (h)(4) revised; (a)(84) through (90) redesignated as (a)(85) and (87) through (92); new (a)(84), (86) and (n) added 3590
60.24 (h)(6)(i) and (8) amended **59204**
60.480—60.489 (Subpart VV) Heading revised **64879**
60.480 (b), (d)(2) through (5) and (e) revised **64879**
60.481 Amended **64879**
60.482–1 (e), (f) and (g) added **64880**
60.482–2 (a), (b)(2), (c)(2), (d) introductory text, (1)(ii), (4), (5), (6) and (e) introductory text revised **64880**
60.482–3 (a) and (j) revised **64881**
60.482–5 (a) and (b) revised **64881**
60.482–6 (a)(1) revised **64881**
60.482–7 (a) and (c)(1) revised **64881**
60.482–8 (a)(2) and (d) revised **64882**
60.482–9 (a) revised; (f) added **64882**
60.483–1 (d) revised **64882**
60.483–2 (b)(5) revised; (b)(7) added **64882**
60.484 (a) amended; (b)(2) revised **64882**
60.485 (b) introductory text, (e) introductory text, (1), (2), (g)(4) and (5) revised; (h) added **64882**
60.486 (e)(2)(ii) revised; (e)(6) added **64883**
60.487 (c)(2)(i), (iii) and (iv) revised **64883**
60.480a—60.489a (Subpart VVa) Added **64883**
60.590—60.593 (Subpart GGG) Heading revised **64895**
60.590 (b) and (d) revised **64895**
60.591 Amended **64895**
60.592 (b) revised **64896**
60.593 (b)(2) amended; (c) and (d) revised; (f) added **64896**

NOTE: **Boldface page numbers indicate 2007 changes.**

CHANGES JULY 1, 2007 THROUGH JANUARY 31, 2008

60.590a—60.593a (Subpart GGGa) Added **64896**
60.4102 Amended **59205**
60.4230—60.4248 (Subpart JJJJ) Added 3591
60 Appendices A–2 and A–4 amended **51370**
Appendix A–7 amended **51373**
Appendix A–8 amended **51501**
Appendix B amended **51527**
Appendix A–8 corrected **55278**
Appendices B and K corrected **55279**
61 Authority delegation notice **60561**
62.1990 Undesignated center heading and section added **37633**
62.3918 Undesignated center heading and section added **72955**
62.4620 (b)(7) and (c)(8) added **46164**
62.4680 Undesignated center heading and section added **46164**
62.4681 Added **46164**
62.6362 Undesignated center heading and section added 3197
62.7140 Undesignated center heading and section added **61535**
62.8880 Undesignated center heading and section added **36607**
62.11610 (d) added **59019**
62.12165 Undesignated center heading and section added **37633**
63 Authority delegation notice **60561**
63.14 (i)(1) revised **38899, 73197**
(b)(54), (f)(3) and (4) revised **61062**
(b)(28) revised **64897**
(b)(63) and (k)(1)(iv) added; (i)(1) revised **74111**
(i)(1) and (k)(1)(i) through (iv) revised 252
(d) introductory text revised; (d)(7), (8) and (l)(1) added 1759
(b)(63) and (l) added 1933
(b)(27) revised; (b)(64) added 3603
63.2231 Introductory text revised **61062**
63.2233 (b) and (c) revised **61062**
63.2291 (c) introductory text revised; (c)(5) removed **61063**
63.2230—63.2292 (Subpart DDDD) Appendices B and C removed **61063**
63.6580 Revised 3603
63.6585 Introductory text revised; (c), (d) and (e) added 3603
63.6590 (a) and (b) revised; (c) added 3604
63.6595 (a) and (b)(2) revised 3604
63.6600 Revised 3605
63.6601 Added 3605
63.6610 Heading, (a), (b) and (c) revised; introductory text added 3605
63.6611 Added 3605
63.6625 (d) added 3606
63.6640 (e) revised 3606
63.6645 Revised 3606
63.6665 Revised 3606
63.6675 Amended 3607
63.6580—63.6675 (Subpart ZZZZ) Tables 1a and 1b revised 3607
Tables 2a and 2b revised 3608
Table 4 revised 3609
Table 8 revised 3610
63.10382—63.10448 (Subpart WWWWW) Added **73622**
63.10680—63.10692 (Subpart YYYYY) Added **74111**
63.10880—63.10906 (Subpart ZZZZZ) Added 252
63.11080—63.11100 (Subpart BBBBBB) Added 1933
63.11110—63.11132 (Subpart CCCCCC) Added 1945
63.11148 (a)(2)(ii) revised **36367**
63.11150 (c) introductory text revised; second (c)(3) and (4) redesignated as new (c)(4) and (5) **36367**
63.11153 (b) amended **36367**
63.11157 (b)(5) revised **36367**
63.11169—63.11180 (Subpart HHHHHH) Added 1759
63.11393—63.11399 (Subpart LLLLLL) Added **38899**
63.11400—63.11406 (Subpart MMMMMM) Added **38904**
63.11407—63.11413 (Subpart NNNNNN) Added **38905**
63.11414—63.11420 (Subpart OOOOOO) Added **38910**
63.11421—63.11427 (Subpart PPPPPP) Added **38913**
63.11428—63.11434 (Subpart QQQQQQ) Added **38915**
63.11435—63.11447 (Subpart RRRRRR) Added **73197**
63.11448—63.11461 (Subpart SSSSSS) Added **73201**
63.11462—63.11474 (Subpart TTTTTT) Added **73207**

NOTE: **Boldface page numbers indicate 2007 changes.**

CHANGES JULY 1, 2007 THROUGH JANUARY 31, 2008

TITLE 40 Chapter I—Con.

65.2 Amended **48942**
65.157 (c) introductory text revised; (c)(1)(viii) through (xi) added **48942**
(c) introductory text correctly added **73626**
70 Appendix A amended **41026, 58538**
Appendix A amended 4475
72 Authority citation revised **59205**
72.2 Amended **51527**
Amended 4340
72.24 (a)(9) introductory text amended **59205**
75.4 (d) revised 4340
75.6 (a)(1) through (4), (6) through (15), (17), (19), (21) through (29), (31) through (42), (b)(1) through (4), (6), (d)(1) and (2) amended; (a)(5), (16), (18), (20) and (30) removed; (a)(45) through (49) and (f)(4) added; (f)(1) and (3) revised 4341
75.11 Heading, (d)(3), (e) introductory text, (1), (3) introductory text and (f) revised; (b)(1) amended; (e)(2) removed; (e)(4) added 4342
75.12 Heading and (e)(3) revised; (b) amended 4342
75.13 (d)(3) revised 4343
75.14 (e) added 4343
75.15 (f) and (j) revised; (k) added **51527**
Introductory text amended; (h) revised; (l) added 4343
75.16 (b)(1)(ii) revised; (e)(1) and (3) amended 4343
75.17 (d)(2) revised 4343
75.19 (a)(1), (c)(1)(i), (iv)(A)(*3*), (3)(ii)(B)(*2*), (H) and (4)(ii) heading revised; (c)(1)(iv)(A), (G) and (4)(i)(A) amended; (c)(1)(iv)(I)(*3*) through (*6*) and (4)(ii)(D) added 4344
75.20 (d)(2)(ix) added **51527**
(b) introductory text amended; (c)(1)(v) revised; (f)(1) and (2) removed 4345
75.21 (a)(4) amended 4345
75.22 (a) introductory text, (5), (6), (7), (b) introductory text, (5) and (c)(1) introductory text revised; (b)(3) amended; (b)(6), (7) and (8) added 4345
75.31 (c)(3) amended 4346
75.32 (b) revised 4346
75.33 Heading, (c)(8)(iii), (iv) Tables 1 and 2 and (e)(3) Table (3) revised; (b)(1) introductory text, (2) introductory text, (3), (4), (c)(1) introductory text, (2) introductory text, (3), (4), (d)(1) introductory text, (2) introductory text, (3) introductory text and (4) introductory text amended 4346
75.34 (a) introductory text and (3) revised; (a)(2)(ii) and (d) amended; (a)(5) added 4348
75.38 (a) and (c) revised 4349
75.39 (a) through (d) revised; (f) added 4349
75.53 (a)(1) revised; (a)(2) amended; (e)(1)(xiv), (g) and (h) added 4350
75.57 (j)(7) revised **51528**
(b)(3), (i)(1)(iv), (2) and (j)(2) amended; (c)(4)(iv) Table 4a revised 4353
75.58 (b)(3) introductory text and (f)(1)(iii) revised; (b)(3)(iii) and (iv) amended; (c)(1)(xii), (xiii), (4)(x), (5)(ii), (d)(1)(ix), (x), (2)(ix), (x), (f)(1)(xi), (xii) and (2)(x) amended; (c)(1)(xiv), (4)(xi), (d)(1)(xi), (2)(xi), (f)(1)(xiii) and (xiv) added 4354
75.59 (a)(1)(i), (xi), (2)(i), (3)(i), (ii), (4)(i), (vi)(L), (M), (vii)(K), (L), (6)(i), (ix), (13), (b)(1)(ii), (2)(i), (4)(i)(A), (H), (I), (ii)(L), (M), (5)(i)(B), (H), (ii)(B), (iii)(B), (iv)(A), (G), (H), (d)(1)(xi), (xii), (2)(iii), (iv) and (v) amended; (a)(1)(viii), (6) introductory text, (7)(viii) heading, (8), (b)(4)(ii)(A), (B) and (F) revised; (a)(4)(vi)(N), (vii)(M), (7)(ix), (x), (b)(4)(i)(J), (ii)(N), (5)(iv)(I), (d)(i)(xiii), (2)(vi), (vii), (e) and (f) added; (a)(12)(iii) removed 4354
75.60 (b)(8) added 4356
75.61 (a)(1) introductory text and (5) introductory text amended; (a)(3) revised; (a)(7) and (8) added 4356

NOTE: **Boldface page numbers indicate 2007 changes.**

CHANGES JULY 1, 2007 THROUGH JANUARY 31, 2008

75.62 (a)(1) revised; (a)(2) amended 4357
75.63 (a)(1)(i)(A), (ii)(B) and (2)(i) amended; (a)(1)(ii)(A), (2)(iii) and (b)(2)(iv) revised; (b)(2)(iii) removed 4357
75.64 (a)(8) removed; (a)(2)(xiv) and (3) through (7), (9), (10) and (11) redesignated as (a)(2)(xiii) and new (8) through (15); (a) introductory text and new (2)(xiii) revised; new (a)(3) through (7) added; new (a)(14) amended 4357
75.66 (f) removed....4358
75.71 Heading and (e) revised; (a)(1) and (2) amended 4358
75.72 Heading, introductory text and (c)(3) revised; (f) removed 4358
75.73 (c)(3), (f)(1) introductory text and (ii)(K) revised; (e)(1), (2) and (f)(1)(ii) introductory text amended....4359
75.74 (c)(2) introductory text, (i) introductory text, (C), (ii) introductory text, (E), (3)(xi), (xii)(A), (B) and (6)(v) amended; (c)(2)(i)(D), (ii)(F), (3)(ii), (6)(iii), (7)(iii)(L), (8)(ii) and (11) revised; (c)(2)(ii)(G), (H), (3)(vi), (vii) and (viii) removed....4360
75.80 (f)(1)(iii) amended 4361
75.81 (a)(1) revised **51528**
(a)(3) and (d)(1) amended; (a)(4), (c)(1), (2), (d)(2), (5) and (e)(1) revised; (d)(4)(iv) added 4361
75.82 (b)(3), (c)(4) and (d)(3) added; (c)(2), (3), (d)(1) and (2) amended....4362
75.84 (f)(1)(ii)(J) revised....**51528**
(c)(3), (e)(1), (2), (f)(1)(i) and (ii) introductory text amended; (f)(1) introductory text and (ii)(I) revised....4363
75 Appendices A, B and K amended....**51528**
Appendix A amended 4363
Appendix B amended....4367
Appendix D amended 4369
Appendices E and F amended 4372
Appendices G and K amended 4376
78 Authority citation revised....**59205**
78.1 (a)(1) revised....**59205**
80.91 (e)(2)(ii)(A) revised....**60579**
80.93 (d) revised....**60579**
80.101 (f)(2), (4)(iii), (g)(1)(ii)(B), (2) introductory text, (i) and (6) revised; (f)(3) and (g)(1)(ii)(C) added....**60580**
80.104 (a)(2)(xiii) added....**60581**
80.825 (c)(2) revised....**60581**
80.850 (c) revised; (d) added....**60581**
80.855 (b)(2) added....**60582**
80.910 (a) revised....**60582**
80.915 (e) through (h) redesignated as (f) through (i); new (e) added....**60582**
81 Actions on petitions....**62414**
Policy statement....**70222**
Technical correction 2162
81.300 (e)(3)(i) amended....**53955**
81.303 Table amended 3404
81.306 Table amended **53955**
81.311 Table amended....**53435, 58541**
81.315 Table amended....**39573, 39576, 39579, 59212**
Table correctly amended **44384**
81.318 Table amended....**36605, 43175**
81.321 Table amended **68517**
81.327 Table amended **46161**
81.334 Table amended **72952**
81.336 Table amended....**44787, 45171**
81.339 Table amended....**36892, 36894, 40749, 40752, 41906, 41909, 48562, 57209, 59215, 63992, 64950, 68517**
Table correctly amended **54363**
Table amended....2166
81.347 Table correctly amended **36896**
Table amended....**68517**
81.349 Table amended **68517**
82 Policy statement **56628**
82.8 (b) revised....**73268**
(c)(1) table and (2) revised....**74146**
82.13 (v), (w) introductory text and (x) revised **73268**
82.1—82.24 (Subpart A) Appendix G amended....**73269**
Appendix L revised **74147**
82.34 (e) added....**63494**
82.36 Heading and (a)(4) revised **63494**
82.42 (a)(1)(iii) revised....**63494**
82.30—82.42 (Subpart B) Appendix C revised....**63495**

NOTE: **Boldface page numbers indicate 2007 changes.**

CHANGES JULY 1, 2007 THROUGH JANUARY 31, 2008

TITLE 40 Chapter I—Con.

85.2401 (a)(13) revised 3612
85.2403 (b)(11) revised 3612
85.2405 (f) added 3612
89 Authority citation revised **53126**
89.1 (b)(2) revised **53126**
89.2 Amended **53126**
89.101 Revised **53127**
89.102 (d) introductory text, (2)(iii) and (g) revised; (i) through (m) added **53127**
(i) revised; (j) through (m) removed **72956**
89.108 (d) added **53129**
89.115 (g) added **53129**
89.205 (a) revised **53129**
89.601 (d) added **53129**
89.611 (f)(1)(v) and (vi) added **53129**
90.1 (h) added 3612
90.107 (d)(12) added 3612
90.114 (c)(7) revised; (g) added 3613
90.201 Revised 3613
93.101 Amended 4439
93.102 (b)(2)(v) and (4) amended 4439
93.104 (b)(2), (3), (c)(3) and (e) introductory text revised; (f) added 4439
93.105 (c)(1)(v) and (e) amended 4439
93.106 Heading, (a)(1)(iii) and (iv) revised; (d) redesignated as (e); (a)(1)(v) and new (d) added 4440
93.109 (e)(2) introductory text and (l)(2)(i) revised; (e)(2)(v) removed 4440
93.114 Introductory text revised 4440
93.115 Heading revised; (e) added 4440
93.116 (a) amended 4440
93.118 (b) introductory text revised; (d)(2) amended; (d)(3) added 4440
93.119 (f)(10) and (g)(1) amended; (g)(3) added 4441
93.120 (a)(2) revised 4441
93.121 (a)(1) and (2) revised 4441
93.123 (a)(3) added; (b)(1)(i) revised 4441
93.126 Table 2 amended 4441
94.8 (a)(2)(ii) revised **68525**
96.102 Amended **59205**
96.202 Amended **59206**
96.302 Amended **59206**
97.102 Amended **59206**
97.140—97.144 (Subpart EE) Appendix A amended **41459, 46394, 52293, 55068, 55672, 56920, 57215, 59487, 58546, 58552, 71579, 72262**
Regulation at 72 FR 58552 withdrawn **68515**
97.180—97.188 (Subpart II) Appendix A amended **46394, 56920, 57215, 59487, 58552, 72262**
Regulation at 72 FR 58552 withdrawn **68515**
97.202 Amended **59207**
97.280—97.288 (Subpart III) Appendix A amended **46394, 56920, 57215, 59487, 58552**
Regulation at 72 FR 58552 withdrawn **68515**
97.301—97.308 (Subpart AAAA) Appendix A amended **72262**
97.302 Amended **59207**
97.340—97.343 (Subpart EEEE) Appendix A amended **46394, 52293, 55068, 55672, 56920, 57215, 58546, 58553, 59487, 71579, 72263**
Appendix A correctly amended **55659**
Regulation at 72 FR 58553 withdrawn **68515**
97.380—97.388 (Subpart IIII) Appendix A amended **46394, 56920, 57215, 58553, 59487, 72263**
Regulation at 72 FR 58553 withdrawn **68515**
122.21 (r)(1)(ii) and (5) suspended **37109**
(i)(1)(x) amended **40250**
122.23 (g)(1), (2) and (3)(iii) revised **40250**
122.42 (e)(1) amended **40250**
125.90 (a), (c) and (d) suspended **37109**
125.91 Suspended **37109**
125.92 Suspended **37109**
125.93 Suspended **37109**
125.94 Suspended **37109**
125.95 Suspended **37109**
125.96 Suspended **37109**
125.97 Suspended **37109**
125.98 Suspended **37109**
125.99 Suspended **37109**
131.36 (d)(14)(ii) table revised **37115**
131.42 Added **70524**
141.80 (a)(2) removed; (c)(3)(v) added; (g) revised **57814**

NOTE: **Boldface page numbers indicate 2007 changes.**

CHANGES JULY 1, 2007 THROUGH JANUARY 31, 2008

141.81 (b)(3)(iii), (e)(1) and (2) introductory text amended; (e)(2)(i) and (ii) revised **57814**
141.83 (a)(1) revised **57815**
141.84 (b) redesignated as (b)(1); new (b)(1) and (f) amended; (b)(2) added **57815**
141.85 Revised **57815**
141.86 (b)(5), (c) introductory text, (d)(4)(i), (vi)(B)(*1*), (vii), (g)(4)(i) and (iii) amended; (d)(4)(ii), (iii), (iv)(A) and (vi)(B) introductory text revised **57817**
141.87 (d) and (e)(2)(i) revised; (e)(2)(ii) amended **57818**
141.88 (b), (d)(1)(ii), (e)(1) introductory text and (2) introductory text revised; (d)(1)(i) amended **57819**
141.89 (a)(1)(iii) and (iv) amended **57819**
141.90 (a)(1) introductory text, (2) introductory text and (e)(2)(ii) amended; (a)(3), (e)(1), (2) introductory text, (f)(1) introductory text and (i) revised; (f)(3) added **57819**
141.154 (d) revised **57820**
142.14 (d)(8)(xi) revised **57820**
152.20 (a)(3) revised **61027**
152.43 (b)(4) revised **61027**
152.50 (f)(1) amended; (c) and (f)(2) revised **61027**
152.85 Revised **61027**
152.90 (a)(2) revised **61028**
152.91 (b) amended **61028**
152.97 (a)(2)(iii) revised **61028**
152.104 Revised **61028**
152.107 (b)(3) amended **61028**
152.112 (d) revised **61028**
152.403 (b) revised **61028**
156.208 (e)(1) amended **61028**
158 Redesignated as Part 161 ..... **60253**
Added **60957**
158.50 Removed **60253**
158.65 Removed **60253**
158.690 Removed **60253**
158.740 Removed **60253**
158.2000—158.2084 (Subpart U) Added **61002**
158.2100—158.2174 (Subpart V) Added **61002**
159.156 (e), (g) and (h) amended **61028**
159.188 (a)(2) revised **61029**
160.3 Amended **61029**
161 Redesignated from Part 158 ..... **60253**
161.25 Amended **60254**
161.30 Amended **60254**
161.32 Amended **60254**
161.34 (b), (c)(1) and (2) amended **60254**
161.35 Amended **60254**
161.70 Amended **60254**
161.75 (a) amended **60254**
161.100 Amended **60255**
161.101 Amended **60255**
161.108 Revised **60255**
161.150 Amended **60255**
161.155 Amended **60255**
161.162 Amended **60255**
161.165 Amended **60255**
161.190 Amended **60255**
161.240 Amended **60255**
161.290 Amended **60255**
161.340 Amended **60255**
161.390 Amended **60255**
161.440 Amended **60255**
161.490 Amended **60255**
161.540 Amended **60255**
161.590 Amended **60255**
161.640 Amended **60255**
161 Appendix A amended **60255**
168.75 (b)(3)(ii) revised; (b)(4)(ii) amended **61029**
172.43 Amended **61029**
172.46 (c) introductory text amended **61029**
174.501 Revised **40754, 68748**
174.528 Revised **68529**
180 Order **39318, 68662**
Order 5439
180.1 (g) table amended **69155**
180.40 (j) redesignated as (k); new (j) added **69155**
180.41 (b) and tables in (c)(1)(ii), (iii), (4)(ii), (iii), (5)(ii), (iii), (6)(ii), (iii), (7)(iii), (9)(ii), (iii), (13)(ii), (iii), (19)(ii) and (iii) amended; (c)(3) revised; (c)(4) through (19) redesignated as (c)(5) through (20); new (c)(4) added **69156**
New (c)(15) through (20) redesignated as (c)(16) through (21); new (c)(15) and (22) added **69157**
(c)(15)(ii) table 1 and (22)(ii) table amended 52
180.103 Revised **52016**

NOTE: **Boldface page numbers indicate 2007 changes.**

CHANGES JULY 1, 2007 THROUGH JANUARY 31, 2008

TITLE 40 Chapter I—Con.

(a) table amended **53137**
Regulation at 72 FR 53137 corrected **61536**
180.106 (a)(1) table and (b) table amended **53137**
180.108 (a)(1), (2) introductory text and (c) revised 5108
180.110 (a) table amended **53137**
180.111 (a)(1) table, (3) and (5)(i) amended **53137**
180.114 (a) revised; (c) amended **53453**
180.121 (a) table amended **53137**
180.123 (a)(1) table and (c) table amended **53138**
180.128 (a) revised 5108
180.133 (a) table revised **53454**
180.142 Revised **52017**
(a)(2) table and (12)(i) amended **53138**
Regulation at 72 FR 53138 corrected **61536**
180.145 (a)(3) table amended **53138**
180.153 (a)(1) table and (c) table amended **53138**
180.154 (a) table amended **53138**
180.157 (a) table amended **53138**
180.163 Heading and (a) revised **41928**
(a)(1) table amended **53138**
180.169 (a)(1) table amended **53138**
180.172 Revised **52017**
180.175 (a)(1) table amended **53138**
180.176 (a) table amended **53138**
180.181 Heading and (a) revised **37653**
180.184 (a) and (c) revised **37653**
180.185 Revised **52018**
(a) table amended **53138**
Regulation at 72 FR 53138 corrected **61536**
180.191 (a) revised; (c) amended **41928**
180.198 Revised **54578**
180.205 (a) table revised **41928**
(a) table amended **53138**
180.206 (a) table amended **53138**
180.207 (a) table amended **53138**
180.209 (a) table amended **53138**
180.211 (a) table amended **53138**
Heading and (a) revised **53454**
Regulation at 72 FR 53138 corrected **61536**
180.213 (a)(1) table amended **53138**
(a) revised **53454**
Regulation at 72 FR 53138 corrected **61536**
180.220 (a)(1) table amended **53138**
(a) revised **53454**
Regulation at 72 FR 53138 corrected **61536**
180.221 (a) table amended **53139**
180.225 (a)(1) table amended **41929**
(a)(1) table and (2) table amended **53139**
180.226 (a)(1), (2)(i) table and (3) table revised; (a)(6) removed **41929**
180.227 (a)(1) table amended **53139**
180.231 (a) table amended **53139**
180.236 Revised **41929**
180.238 Removed **37654**
180.241 (a) table amended **53139**
180.242 (a)(1), (2) and (b) introductory text revised **53460**
(a)(1) table amended **53139**
Regulation at 72 FR 53139 corrected **61536**
(b) table amended **71801**
180.243 Table amended **53139**
180.245 (a)(1) table amended **53139**
180.249 Table amended **53139**
Revised **54584**
Regulation at 72 FR 53139 corrected **61536**
180.253 (a) table amended **53139**
180.254 (a) table amended **53139**
180.257 (a) revised **53460**
180.258 (a) table and (c) table amended **53139**
180.259 (a) table revised **41930**
(a) table amended **53139**
180.261 (a) table amended **53139**
180.269 (a) table amended **53139**
180.272 (a) table revised **53460**
180.275 (a)(1) table amended **41230**
(a)(1) table and (c) table amended **53139**
(b) table amended **71801**
180.287 (a) revised **53454**
180.292 (a)(1) table and (2) table revised; (a)(3) removed; (d) amended **41930**
180.293 (a)(1) revised **52018**
180.298 (a) table and (c) table revised **53460**
(a) table amended **53139**
Regulation at 72 FR 53139 corrected **61536**
180.300 (a) table revised **53455**
180.304 (a) table amended **53139**
180.314 (c) table amended 5109
180.317 Revised **52018**
(a) table amended **53139, 53140**

NOTE: **Boldface page numbers indicate 2007 changes.**

CHANGES JULY 1, 2007 THROUGH JANUARY 31, 2008

Regulation at 72 FR 53139 and 53140 corrected 61536
180.319 Table amended 37654
180.324 (a)(1) table revised 41930
(a)(1) table amended 53140
180.330 (a) table amended 53140
Revised 54578
Regulation at 72 FR 53140 corrected 61536
180.337 Table amended 62794
180.339 (a)(1) table amended 5109
180.342 (a)(1) table, (2) table and (c)(2) table amended 53140
180.345 (a) revised 52019
(a)(2) table amended 53140
Regulation at 72 FR 53140 corrected 61536
180.349 (a)(1) table and (c) table amended 53140
180.350 (a) table revised 53461
180.352 (a) table and (b) table amended 53140
180.353 (a) revised 53449
180.355 (a)(1) table amended 53140
180.356 (a) table amended 53140
180.360 (a) revised 37654
180.361 (a) table amended 53140, 53440, 54539
180.362 (a) revised 41930
(a)(1) table amended 5109
180.364 (a) table amended 53140
180.368 (a)(1) table and (3) table amended 53140
(a)(3) table, (c) table and (d) table amended 53141
180.370 (a) table revised 41931
180.371 (a), (b) and (c) revised 37654
(b) table amended 71801
180.377 (b) introductory text revised; (b) table amended 40758
(a)(2) table amended 53141
180.378 Revised 52019
(b) table amended 53141
Regulation at 72 FR 53141 corrected 61536
180.379 (a)(1) table and (3) table amended 53141
180.381 (a) table amended 53141
(a) table and (c) table revised 53461
Regulation at 72 FR 53141 corrected 61536
180.385 (a) table amended 41931
180.390 Revised 53461
180.395 (a) table revised; (b) amended 41931
180.399 (a)(1) table amended 53141
180.403 (a) table revised 53462
180.404 (a) revised 54579
180.406 (a) table revised 52019
180.407 (a) table amended 53141
180.408 (a) table and (d) table amended 53141
180.409 (a) revised 53462
180.410 (a) table amended 53141
180.411 (a)(2) table amended 53141
180.412 (a) table amended 53141, 53142
(a) revised 63993
180.414 (a)(1) table and (d) table amended 53142
180.415 (a) table amended 53142
180.416 (a) table amended 68534
180.417 (a) revised 41931
180.418 (a)(1) table and (2) table amended 53142
(a)(1) table, (2) table and (b) table revised 53462
Regulation at 72 FR 53142 corrected 61536
(b) table amended 71801
(a)(2) table amended; (b) text removed 1525
180.420 (b) table and (c) table amended 53142
180.430 (a) table amended 53142
180.431 (a) table amended 53142
180.432 (a) table amended 53142
180.433 (a) table amended 52020
180.434 (a) table amended 53142
180.435 (a)(1) table amended 53142, 53143
180.436 (a)(1) table amended 53143
180.438 (a)(1) table amended 45663
(a)(1) table and (2) table amended 53143
180.440 (a) table amended 53143
180.441 (a)(1) table and (4) table amended 53143
180.442 (a)(1) table amended 53143, 60266
180.443 (a) table amended 53143
(b) table amended 71801
180.446 (a)(1) table amended 53143
180.447 (a)(1) table, (2) table and (c) table amended 53143
180.448 (b) table amended 71801
180.449 (a) table amended 53143
180.450 (a) table amended 53143
180.451 (c) table amended 53143
180.452 (a) table amended 53143
180.454 Table amended 53143

NOTE: **Boldface page numbers indicate 2007 changes.**

CHANGES JULY 1, 2007 THROUGH JANUARY 31, 2008

TITLE 40 Chapter I—Con.

180.458 (a)(3) table amended **53143, 71082**
180.463 (a) table amended **55073**
180.464 (a) table amended.....**44388, 53143**
(a) table amended; (b) text removed; (c) text added **73630**
180.466 (a) table amended.....**53143, 53144**
180.468 Table amended **53144**
180.471 (a) introductory text revised; (a) table amended.....**57492**
180.472 (a) table and (d) table amended **53144**
180.473 (a)(1) table amended **40766**
(a)(1) table and (2) table amended **53144**
(a) revised.....**72625**
180.474 (b) table amended **71802**
180.475 (a) revised 1508
180.476 (a)(1) table amended **53144**
180.477 (a) table amended **53144**
180.478 (a) table amended **41913**
180.479 (a)(2) table amended **53144**
180.481 Table amended **53144**
180.482 (a)(1) table and (d) table amended **53144**
(d) table amended.....**53145**
180.484 (a)(1) table amended **53145**
180.486 Table amended **53145**
180.489 (a) table amended **53145**
Removed **53462**
Regulation at 72 FR 53145 corrected **61536**
180.491 (a) revised **49651**
180.493 (d) table amended **53145**
180.494 (a) table amended **53145**
180.495 (a) table amended.....**49654, 53145, 53146**
Revised.....**68540**
180.497 (b) table amended **53146**
180.498 (d) table amended **53146**
(b) table amended.....**71802**
180.500 (a) amended **53146**
180.503 (a) table revised; (c) amended **37646**
180.505 (a)(1) table amended **53146**
180.507 (a)(1) table amended **53146**
180.510 (a)(1) table amended **46918, 53146**
(a)(2) amended.....**53147**
180.511 (a) table amended.....**46906, 53147**
180.515 (a) table amended **53147**
180.516 (a) table amended **53147**
180.517 (a) table, (b) and (d) amended **46913**
(a) table amended.....**53147**
180.518 (a)(1) table and (2) table amended **53148**
180.532 (a)(1) table and (2) table amended **53148**
(a)(2) table revised **64000**
180.533 (a) table amended **53148**
180.535 (a) table and (b) amended **73635**
180.544 (a)(1) table, (b) table and (d)(2) table amended **53148**
180.551 (a)(2) table amended **53148**
180.552 (a) table revised; (b) amended **54574**
180.553 (a) table amended **53148**
180.554 (a)(1) table amended **53148**
180.555 (a) table amended.....**53148, 53445**
(a) table amended 57
180.556 (a) table amended **53148**
180.561 (b) table amended **53148**
180.562 (a) table amended **53148**
180.564 (a) revised; (b) removed **37641**
180.565 (a) table amended **53148**
180.566 (a)(1) table amended **53148**
(a)(2) table amended.....**53149**
180.567 (a)(2) table amended **53149**
180.568 (a) table amended **53149**
180.570 (a) revised **63997**
180.571 (b) table amended **71802**
(a) table amended 1512
180.572 (b) table amended **71802**
180.573 (a)(1) table amended **53149, 54588**
180.574 (a)(2) table amended **53149**
(a), (1) and (1) table amended **60260**
180.575 (a)(1) table amended **53149**
180.578 (a)(1) table amended **53149, 67262**
(a)(1) table amended 2811
180.579 (a)(1) table and (2) table amended **53149**
(a)(1) table and (d) table amended **60272**
180.581 (a) table amended **53149**
180.582 (a)(1) table amended **53149, 54569**
180.586 (a) table and (d) table amended **53149**
(d) table amended.....**53150**
180.587 (a) table amended **53150**
180.588 (b) table amended **53150**
180.589 (a)(1) table, (2) table and (d) table amended.....**53150**
180.593 (a) table amended **72963**
180.598 (a) table amended **53150**

NOTE: **Boldface page numbers indicate 2007 changes.**

CHANGES JULY 1, 2007 THROUGH JANUARY 31, 2008

180.601 (a) table amended **53150**
180.603 (a)(1) table and (2) table amended **53150**
180.605 (a) table amended **40763**
180.607 (a)(1) table amended **53151**
180.610 (a)(1) table and (2) table amended **53151**
180.613 (a)(1) table and (2) table amended **53151**
180.614 (a) table amended **53151**
180.617 (b) table amended **53151**
180.627 (a) revised 5455
180.629 Added **49665**
180.630 Added **49660**
180.631 Added **45649**
180.632 Added **44393**
180.633 Added **55077**
180.634 Added **55085**
180.635 Added **57499**
180.637 Added 2816
180.920 Table amended **45656**
180.940 (a) table amended **51186**
180.1206 (c) added **72965**
180.1278 Added **41935**
180.1279 Added **45653**
180.1280 Added 1517
180.2010 Text added 1978
239 State municipal solid waste landfill programs 5751
247 Authority citation revised **52488**
247.3 Amended **52488**
247.15 (b) revised; (f) added **52488**
258 State municipal solid waste landfill programs 5751
260.10 Amended 72
260.11 (a) amended; (c)(3)(vii) revised **39352**
261.4 (a)(12)(i) revised 72
271 State hazardous waste management program authorizations **44973, 45663, 45905, 46165, 61063, 70229**
State hazardous waste management program authorizations 1077, 5753
278 Added **39352**
300 Technical correction **68075**
300 Appendix B amended **36610, 44790, 45384, 46175, 48945, 53152, 53469, 60787**
411 Policy statement **64161**
412.31 (b)(3) amended **40250**
412.43 (b)(2) amended **40250**
716.21 (a)(8) added 5115
716.120 (c) table amended 5115
721.9582 (a)(1) introductory text, (2) and (3) revised; (a)(1) Table 3, (4) and (5) added **57229**
721.10057 Added **53481**
Removed **64951**
721.10058 Added **53482**
721.10059 Added **53482**
721.10060 Added **53482**
721.10061 Added **53482**
721.10062 Added **53482**
721.10063 Added **53482**
721.10064 Added **53482**
721.10065 Added **53483**
721.10066 Added **53483**
721.10067 Added **53483**
721.10068 Added **56911**
721.10069 Added **53483**
721.10070 Added **53483**
721.10071 Added **53483**
721.10072 Added **53484**
721.10073 Added **53484**
721.10074 Added **53484**
721.10075 Added **53484**
721.10076 Added **53484**
721.10077 Added **53485**
721.10078 Added **53485**
721.10079 Added **53485**
721.10080 Added **53485**
721.10081 Added **53485**
721.10082 Added **53486**
721.10083 Added **53486**
721.10084 Added **53486**
721.10085 Added **53486**
721.10086 Added **53486**
721.10087 Added **53486**
721.10088 Added **53487**
Removed **64951**
750.11 (b) revised **75238**
750.21 (b) revised **57238**
750.31 (b) revised **57238**
750.34 (a)(5) revised **57238**
750.41 (b) revised **57238**
761.19 (b) introductory text amended **57239**
761.60 (b)(2)(v) introductory text, (e), (i)(1) and (2) amended **57239**
761.61 (c)(1) amended **57239**
761.62 (c)(1) amended **57239**
761.65 (a)(3), (4), (d)(1), (2) introductory text, (iv), (vii), (4) introductory text, (ii), (iv), (8), (e)(2), (3), (4) introductory text, (5), (6)(i), (ii), (iii), (iv), (8), (f)(3), (g)(1)(ii), (4)(ii), (h) and (j) introductory text amended **57239**

NOTE: **Boldface page numbers indicate 2007 changes.**

CHANGES JULY 1, 2007 THROUGH JANUARY 31, 2008

TITLE 40 Chapter I—Con.

761.70 (a) introductory text, (7), (8), (9), (b) introductory text, (d) introductory text, (1) introductory text, (2)(i), (ii) introductory text, (iii), (3), (4)(i), (ii) (5) and (7) amended **57240**
761.79 (h)(1), (2) and (3) amended **57240**
761.80 (j) added **53158**
761.120 (a)(3), (b) introductory text, (2) and (c) amended **57241**
761.125 (a)(1)(i), (ii) and (iii) amended **57241**
761.130 (e) amended **57241**
761.205 (a)(3) and (d) amended **57241**
761.243 (a) amended **57241**
761.386 (e) amended **57241**
761.398 (a) amended **57241**
1039.2 Added **53129**
1039.10 Introductory text revised **53129**
1039.102 (g)(2) revised **53129**
1039.104 (g)(4) Table 1 revised **53130**
1039.115 Heading, introductory text and (a) introductory text revised **53130**
1039.125 (f) introductory text revised **53130**
1039.135 (g) revised **53130**
1039.205 (o) and (x) revised; (aa) added **53131**
1039.210 Revised **53131**
1039.225 (a), (b)(3), (d) and (e) revised **53131**
1039.230 (a) revised **53131**
1039.235 (d)(1) revised **53131**
1039.245 Introductory text revised **53131**
1039.255 (d) revised **53132**
1039.501 (a) and (b) revised **53132**
1039.505 (a)(1) introductory text and (ii) revised **53132**
1039.605 (a) through (d) introductory text, (8)(ii) and (iii) revised **53132**
1039.610 (a), (b), (c), (d)(7)(ii) and (iii) revised **53132**
1039.625 (e)(3) revised **53133**
1039.705 (a) removed; (b) revised **53133**
1039.730 (c)(1) revised **53133**
1039.735 (b) revised **53133**
1039.801 Amended **53133**
1039.810 (a) revised; (b) removed **53133**
1039.825 Added **53134**
1048.1 (c) revised 3613
1048.20 (a) introductory text and (b)(4) revised; (d) added 3613
1048.101 (a)(4) added 3613
1048.205 (b) and (w) revised 3613
1065.1 (a)(6) added 3613
1068.1 (a)(5) added 3613

Proposed Rules:

3 ..... **43212**
9 ..... **53204, 69522**
49 ..... **37156, 45397, 49678, 51204**
50 ..... **37682, 37818, 58030, 71488**, 836, 1568
51 ..... **37156, 38538, 38952, 49678, 52206, 54112, 55717, 59065, 63850, 65282**, 1402
52 ..... **36402, 36404, 36406, 37683, 38045, 38051, 39586, 39772, 39773, 40776, 41245, 41246, 41657, 41658, 41669, 41970, 41975, 42344, 42349, 42354, 43215, 43580, 44816, 44817, 45200, 45705, 46188, 46432, 46939, 49046, 49243, 49679, 50084, 50305, 50650, 51574, 51747, 52027, 52028, 52031, 52038, 52206, 52319, 52320, 52325, 52828, 53743, 54112, 54385, 54390, 54623, 54624, 54872, 55723, 56312, 56706, 56707, 56974, 56975, 57257, 57907, 58031, 58570, 58571, 59065, 59066, 59506, 60296, 60793, 61087, 61588, 61589, 62175, 62420, 62422, 62615, 62616, 62807, 62809, 63850, 64179, 64970, 65283, 65285, 65494, 67878, 68118, 68119, 68551, 69175, 70255, 70540, 70811, 71095, 71297, 72322, 74250**, 125, 1162, 1175, 1570, 1851, 1853, 2209, 2210, 2436, 3224, 3225, 3226, 3446, 3447, 4133, 5152, 5471, 5781
55 ..... **64563**
59 ..... **37582, 38952**
60 ..... **37157, 51392, 51394**
62 ..... **36413, 46188, 50913, 52325, 54872, 61590, 70812, 72978**, 3900
63 ..... **36415, 50716, 52958, 52984, 53814, 54875, 59067, 63159, 70543**, 4136
65 ..... **48953**
60 ..... **69175**
70 ..... **52206, 58571, 59065**, 4502
71 ..... **52206, 59065**
72 ..... **51394**

NOTE: **Boldface page numbers indicate 2007 changes.**

CHANGES JULY 1, 2007 THROUGH JANUARY 31, 2008

75 ..... **51394**
78 ..... **38538**
81 ..... **37683, 40776, 41246, 41658, 42354, 49046, 49679, 51747, 53743, 54390, 56312, 58572, 58577, 60296, 61310, 61315, 65682, 70255, 74252** 1162, 1175, 3447
82 ..... **48956, 52332, 63535**
87 ..... **64570**
89 ..... **53204**
93 1402
94 ..... **69522**
97 ..... **36406, 38538, 41669, 45705, 46432, 52038, 52325, 58571, 59506**
112 ..... **58378**
131 ..... **37161**
147 5471
180 ..... **44439, 49689, 56325**
261 ..... **39587**
271 ..... **45001, 45712, 46009, 46189, 57258, 70266** 5783
300 ..... **36634, 41976, 44817, 45404, 48981, 51758, 53509, 54230**
302 ..... **73700**
355 ..... **73700**
704 2854
720 2854
721 2854
723 2854
752 ..... **65282**
1039 ..... **53204**

TITLE 41—PUBLIC CONTRACTS AND PROPERTY MANAGEMENT

Chapter 60—Office of Federal Contract Compliance Programs, Equal Employment Opportunity, Department of Labor (Parts 60-1—60-999)

60–300 Added **44401**
Correctly added **46567**

Chapter 102—Federal Management Regulation (Parts 102-1—102-299)

102–72.30 (b) amended 2167
102–84 Revised 2167

Chapter 300—General (Parts 300-1—300-99)

300–1 Authority citation revised **61537**
300–2 Authority citation revised **61537**
300–3 Authority citation amended **61537**
300–3.1 Amended **61537**
300–70 Authority citation revised **61537**
300–70.1 Amended **61537**
300–70.3 Amended **61537**
300–80 Authority citation and heading revised **51374**
300–80.1 Amended **51374**
300–80.2 Amended **51374**
300–80.3 (b) amended **51374**
300–80.4 Amended **51374**
300–80.5 Amended **51374**
300–80.6 Removed; new 300–80.6 redesignated from 300–80.7 and revised **51374**
300–80.7 Redesignated as 300–80.6; new 300–80.7 redesignated from 300–80.8 and revised **51374**
300–80.8 Redesignated as 300–80.7; new 300–80.8 redesignated from 300–80.9; (b) revised **51374**
300–80.9 Redesignated as 300–80.8; new 300–80.9 redesignated from 300–80.10 and amended **51374**
300–80.10 Redesignated as 300–80.9 ..... **51374**

Chapter 301—Temporary Duty (TDY) Travel Allowances (Parts 301-1—301-99)

301–10 Authority citation revised **61537**
301–10.105 (c) amended **61537**
301–10.107 Note 1 amended **61537**
301–10.123 (b) amended **61537**
301–10.138 (b)(3) amended **61537**
301–11.6 Table amended **61537**
301–11.11 Amended **61537**
301–11.15 (a) amended **61537**
301–11.18 Amended **61537**
301–11.21 (b) amended **61537**
301–11.29 Amended **61537**
301–11.102 Table amended **61538**
301–12.1 Table amended **61538**
301–50.3 Amended **61538**
301–50.5 Amended **61538**
301–50.8 (b)(1), (2)(i), (ii) and (c) amended; (b)(2) introductory text revised **61538**
301–51 Authority citation revised **61538**

NOTE: **Boldface page numbers indicate 2007 changes.**

CHANGES JULY 1, 2007 THROUGH JANUARY 31, 2008

TITLE 41 Chapter 301—Con.

301–51.100 Table amended **61539**
301–52.3 Amended **61539**
301–52.4 (b)(3) amended **61539**
301–53.4 Amended **61539**
301–53.5 Amended **61539**
301–53.54 Authority citation revised **61539**
301–70 Authority citation revised **61539**
301–70.1 (d) amended **61539**
301–70.701 (a)(3) amended **61539**
301–70.708 (a) amended **61539**
301–71 Authority citation revised **61539**
301–71.105 (i) amended **61539**
301–71.106 Table amended **61539**
301–71.200 Amended **61539**
301–71.309 Amended **61539**
301–72 Authority citation revised **61539**
301–72.203 Amended **61540**
301–73.1 (d) and Note amended **61540**
301–73.2 (a) through (e) amended **61540**
301–73.100 Amended **61540**
301–73.103 Amended **61540**
301–73.104 Heading and (a)(1) through (4) amended **61540**
301–73.105 Amended **61540**
301–73.106 Heading, (a)(2), (3) and Note amended **61540**
301–75.4 (f) amended **61540**
301–76 Authority citation revised **61540**
301–1—301–99 (Ch. 301) Appendices B and D amended **61540**

Chapter 302—Relocation Allowances (Parts 302-1—302-99)

302–4.300 Revised **70235**
302–4.304 Added **70235**

Proposed Rules:

102–39 ..... **70266**
300–3 ..... **43216**
302–3 ..... **43216**
302–5 ..... **43216**
302–7 ..... **43216**
302–12 ..... **43216**
302–16 ..... **43216**

NOTE: **Boldface page numbers indicate 2007 changes.**

CHANGES OCTOBER 1, 2007 THROUGH JANUARY 31, 2008

TITLE 42—PUBLIC HEALTH

Chapter I—Public Health Service, Department of Health and Human Services (Parts 1—199)

72 Removed (eff. date pending) 3879

Chapter IV—Centers for Medicare & Medicaid Services, Department of Health and Human Services (Parts 400—599)

409 Technical correction....**67652**
Technical correction 2568
409.17 Added....**66397**
409.23 (c) added....**66398**
410 Technical correction....2568
410.27 (a)(1)(iii) and (f) revised; interim **66930**
410.32 (a)(1) removed; (a)(2) and (3) redesignated as new (a)(1) and (2) **66398**
410.33 (b)(1), (g)(2), (3), (6) and (8) revised; (g)(15) and (i) added **66398**
(g)(15) correctly amended 2432
410.43 (a)(3)(ii) revised....**66399**
410.59 (a) introductory text revised **66399**
410.60 (a) introductory text revised **66399**
410.61 (e) removed....**66399**
410.78 (b) introductory text revised **66399**
410.100 (i) removed; (j) through (m) redesignated as new (i) through (l); introductory text, (a), (e), (h) and new (i) through (l) revised....**66399**
410.105 (b)(3)(i), (ii), (c)(1) introductory text and (2) revised **66400**
410.132 (a) revised **66400**
411 Technical correction....**57634, 62585**
Technical correction 2568
411.15 (a)(1) revised; (k)(13) and (14) added **66400**
411.351 Amended....**66400, 66930**
411.354 (c)(3)(i) correctly amended....**68076**
411.355 (j)(1)(iv) correctly amended....**68076**
411.357 (e)(4)(i), (i)(2), (t)(2)(i)(C) and (D) correctly amended **68076**
412 Technical correction....**62585**
412.2 Heading corrected....**57634**
413 Technical correction....**57634, 62585**
Authority citation revised....**66931**
Technical correction 2568
413.1 (a)(2)(iv) and (vi) removed; (a)(2)(v) and (vii) redesignated as new (a)(2)(iv) and (v)....**66400**
413.75 (b) amended; interim....**66931**
413.78 (e)(3)(i) and (f)(3)(i) amended; (e)(3)(iii) and (f)(3)(iii) added; interim **66931**
413.79 (f)(6) introductory text, (i)(D) and (ii)(A)(*2*) revised; interim **66932**
413.184 Heading revised....**66400**
414 Technical correction....2433, 2568
414.22 (b)(5)(i)(A) and (B) revised; interim **66932**
414.50 Revised....**66400**
Regulation at 72 FR 66400 applicability date delayed to 1–1–09 404
(a)(1) correctly amended....2432
414.65 (a)(1) revised **66401**
414.502 Amended **66401**
414.506 Introductory text revised **66401**
414.508 (b)(3) revised....**66401**
414.509 Added **66401**
(a)(2)(ii) and (b)(1)(ii)(B) correctly amended 2432
414.510 Heading and introductory text revised **66402**
414.620 Amended **66402**
414.707 (c) added....**66402**
414.904 (d)(3) revised....**66402**
414.908 (a)(2)(iv), (3)(x) and (xi) revised; (a)(2)(v) added; (a)(5) removed....**66402**
414.914 (h) redesignated as (i); new (h) added; new (i)(1), (2) and (5) revised; (f)(12) amended....**66403**
414.916 (c)(1) revised....**66403**
414.917 Heading revised; (d) added **66403**
414.930 Added **66404**
414.1100—414.1105 (Subpart M) Added **66404**
415 Technical correction....2568
415.130 (d) revised **66405**
416.179 Heading, (a)(1), (2) and (b) revised; (a)(3) added; interim **66932**

NOTE: **Boldface page numbers indicate 2007 changes.**

CHANGES OCTOBER 1, 2007 THROUGH JANUARY 31, 2008

TITLE 42 Chapter IV—Con.

418 Technical correction **55673**
Technical correction 2568
418.92 (a) revised **66405**
419.43 (g)(4) revised; interim **66932**
419.44 Heading and (b) revised; interim **66933**
419.45 Heading, (a)(1), (2) and (b) revised; (a)(3) added; interim **66933**
419.70 (d)(1)(i), (2)(i) and (4)(ii) amended; interim **66933**
422.2 Amended **68722**
422.503 (b)(4)(vi) introductory text, (C) and (D) revised; (b)(4)(vi)(G)(*3*) added; (b)(4)(vi)(H) removed; eff. 1–1–09 ..... **68722**
422.504 (e)(1) introductory text, (i) heading, (1), (2) introductory text, (i), (3) introductory text, (ii), (iii) and (4) introductory text revised; eff. 1–1–09 ..... **68723**
422.505 (c) revised **68723**
422.506 (b)(2) introductory text and (i) revised; (b)(3) redesignated as (b)(4); new (b)(3) added **68723**
422.510 (a)(1), (b) introductory text, (2) heading, (i) and (c) revised **68723**
422.644 (b)(2), (c) and (d) revised **68724**
422.646 Revised **68724**
422.648 Removed **68724**
422.650 Removed **68724**
422.652 Removed **68724**
422.654 Removed **68724**
422.656 Removed **68724**
422.658 Removed **68724**
422.660 Revised **68724**
422.662 (b) revised **68724**
422.664 Revised **68724**
422.670 (a) revised **68724**
422.682 Revised **68725**
422.684 Revised **68725**
422.692 (a) and (b) revised; (c) redesignated as (e); new (c) and (d) added **68725**
422.696 Heading and (a) revised **68725**
422.698 Removed **68725**
422.750 Revised **68725**
422.752 Heading, (a) introductory text and (b) revised; (c) added **68725**
422.756 Heading, (a) through (d) and (f) revised **68725**
422.758 Revised **68726**
422.760 Redesignated as 422.764; new 422.760 added **68726**
422.762 Added **68726**
422.764 Redesignated from 422.760 ..... **68726**
422.1000—422.1094 (Subpart T) Added **68726**
423 Technical correction 2568
423.4 Amended **68731**
423.160 (a)(3)(i) revised; (a)(3)(ii) and (iii) redesignated as (a)(3)(iii) and (iv); new (a)(3)(ii) added; eff. 1–1–09 ..... **66405**
423.504 (b)(4)(vi) introductory text, (C) and (D) revised; (b)(4)(vi)(G)(*3*) added; (b)(4)(vi)(H) removed; eff. 1–1–09 ..... **68732**
423.505 (b)(10), (e)(1) introductory text, (2), (i) heading, (1), (2) introductory text, (i), (3) introductory text, (ii), (iii), (4) introductory text and (iv) revised; (i)(3)(iv) and (v) added; eff. 1–1–09 ..... **68732**
423.506 (c) revised **68732**
423.507 (b)(2) introductory text and (i) revised; (b)(3) redesignated as b)(4); new (b)(3) added **68733**
423.509 (a)(1), (9), (b) introductory text, (2)(i) and (c) revised **68733**
423.642 (b)(2), (c) and (d) revised **68733**
423.643 Revised **68733**
423.644 Removed **68733**
423.645 Removed **68733**
423.646 Removed **68733**
423.647 Removed **68733**
423.648 Removed **68733**
423.649 Removed **68733**
423.650 Revised **68733**
423.651 (b) revised **68734**
423.652 Revised **68734**
423.655 (a) revised **68734**
423.661 Revised **68734**
423.662 Revised **68734**
423.666 (a) and (b) revised; (c) redesignated as (e); new (c) and (d) added **68734**
423.668 Heading and (a) revised **68734**
423.669 Removed **68734**

NOTE: **Boldface page numbers indicate 2007 changes.**

CHANGES OCTOBER 1, 2007 THROUGH JANUARY 31, 2008

423.750 Revised **68734**
423.752 Heading, (a) introductory text and (b) revised; (c) added **68734**
423.756 Heading, (a) through (d) and (f) revised **68735**
423.758 Revised **68735**
423.760 Redesignated as 423.764; new 423.760 added **68735**
423.762 Added **68735**
423.764 Redesignated from 423.760 ..... **68735**
423.1000—423.1094 (Subpart T) Added **68736**
424 Technical correction **68075**
Technical correction 2568
424.10—424.27 (Subpart B), Heading revised **66405**
424.24 (c)(2) and (4) revised **66405**
424.27 (b)(1) revised **66405**
424.32 (a)(3) revised **66405**
424.36 (b)(5) revised; (b)(6) added **66406**
(b)(6)(ii)(C)(*2*) correctly amended 2432
424.80 (d)(3) added **66406**
431.51 (c)(2) and (3) amended; (c)(4) added; interim **68091**
431.53 Revised **73650**
431.54 (a) revised; (g) added; interim **68091**
433.20 Added **73650**
440.169 Added; interim **68091**
440.170 (a)(1) revised **73651**
440.250 (r) added; interim **68092**
441.10 (m) added; interim **68092**
441.18 Added; interim **68092**
455.1 (c) added **67655**
455.200—455.202 (Subpart C) Added **67655**
482 Technical correction 2568
482.22 (c)(5) revised; interim **66933**
482.23 (b)(1) amended; interim **66933**
482.24 (c)(2)(i) revised; interim **66933**
482.51 (b)(1) revised; interim **66933**
482.52 (b)(1) and (3) revised; (b)(4) removed; interim **66934**
482.56 (a)(2) and (b) revised **66406**
482.60 Added **60788**
482.61 Added **60788**
482.62 Added **60788**
482.66 Added **60788**
484 Technical correction **67656**
Technical correction 2568
484.4 Amended **66406**
Correctly amended 2433
485 Technical correction 2568
485.51 (a) revised; (c) added **66408**
485.70 (c), (e) and (m) revised **66408**
485.635 (e) added **66408**
485.610 (e) added; interim **66934**
488 Authority citation revised **61545, 71583**
Authority citation revised 3409
489 Technical correction **57634, 62585**

Chapter V—Office of Inspector General-Health Care, Department of Health and Human Services (Parts 1000—1999)

1001.952 (w) added **56644**

Proposed Rules:

71 ..... **55729**
412 5342
422 ..... **73708**
..... 1301, 5270
423 ..... **64900, 73708**
..... 1301, 5270
424 4503
441 3546
455 ..... **65686**
483 ..... **65692**
498 ..... **73708**
1001 ..... **71868**
1005 ..... **73708**

TITLE 43—PUBLIC LANDS: INTERIOR

Proposed Rules:

2 ..... **60611**
10 ..... **58582**
46 126
2800 ..... **70376**
2880 ..... **70376**
2920 ..... **70376**

TITLE 44—EMERGENCY MANAGEMENT AND ASSISTANCE

Chapter I—Federal Emergency Management Agency, Department of Homeland Security (Parts 0—399)

59.1 Amended; interim **61737**
61.9 (d) and (e) added; interim **61737**
64.6 Tables amended **58021, 63111, 64112, 68749, 68751, 73652**

NOTE: **Boldface page numbers indicate 2007 changes.**

CHANGES OCTOBER 1, 2007 THROUGH JANUARY 31, 2008

TITLE 44 Chapter I—Con.

Tables amended 2817, 4698
65.4 Flood elevation determinations; interim.....**57242, 62122, 67664**
Flood elevation determinations.....2818, 2822
Flood elevation determinations; interim 2828
67.11 Flood elevation determinations **56921, 57246, 58553, 61806, 68753, 73653, 73657**
Table corrected.....**73656**
Flood elevation determinations.....2831, 2836, 5456
78 Authority citation revised.....**61552, 61738**
78.1 (b) amended **61552**
(a) revised; interim.....**61738**
79 Added; interim.....**61738**
80 Added; interim.....**61743**
201 Authority citation revised.....**61565, 61747**
Regulation at 67 FR 8848 confirmed **61565**
201.2 Amended; interim **61747**
201.3 Regulations at 67 FR 61515 and 69 FR 55096 confirmed.....**61565**
(c)(1), (3), (d)(2) and (e) revised; interim **61748**
201.4 Regulations at 67 FR 61515 and 69 FR 55096 confirmed; (c)(2)(ii) revised; interim.....**61565**
(a) and (c)(7) revised; (c)(3)(v) added; interim **61748**
201.6 Regulations at 67 FR 61515, 68 FR 61370 and 69 FR 55096 confirmed.....**61565**
(a)(1), (2), (c)(2)(ii) introductory text, (d)(1) and (3) revised; (c)(3)(ii) amended; interim **61748**
201.7 Added; interim.....**61749**
204.3 Regulation at 68 FR 61370 confirmed.....**61565**
204.51 Regulation at 68 FR 61371 confirmed.....**61565**
206 Heading revised; interim **57875**
206 Authority citation revised.....**57875**
206.207 (b)(1)(iii)(K) added; interim **57875**
206.220 Regulation at 67 FR 8854 confirmed.....**61565**
206.226 Regulations at 67 FR 8854, 68 FR 61371 and 69 FR 55097 confirmed.....**61565**
206.228 (a)(2), (3) and (b) removed; (a)(4) redesignated as (a)(2) and revised; new (a)(3) added; interim **57875**
206.400—206.402 (Subpart M) Regulation at 67 FR 8852 confirmed **61565**
206.431 Regulation at 67 FR 8852 confirmed.....**61565**
206.432 Regulations at 67 FR 8853, 61515 and 69 FR 55097 confirmed **61565**
(b) introductory text and (1) revised; interim **61750**
206.433 (c) revised; interim **61750**
206.434 Regulations at 67 FR 8853, 61515 and 69 FR 55097 confirmed **61565**
(a)(2), (c)(5)(ii) and (e) introductory text revised; (d)(2) amended; (f) removed; (g) and (h) redesignated as new (f) and (g); interim **61750**
206.435 Regulations at 67 FR 8853 and 68 FR 63738 confirmed.....**61565**
206.436 Regulation at 67 FR 8853 confirmed.....**61565**
206.437 (b)(4)(xiv) added; interim **57875**
206.439 Revised; interim **57875**
(c) added; interim.....**61750**
207 Added; interim.....**57875**

Proposed Rules:

67 .....**56975, 58590, 58598, 58599, 58615, 61828, 61850, 62178, 62184, 62194, 67690, 68768, 68769, 68784, 68795, 68806, 73720, 73732**
.....2859, 2868, 2873, 4144, 4156, 5480
206 2187

TITLE 45—PUBLIC WELFARE

Chapter XIII—Office of Human Development Services, Department of Health and Human Services (Parts 1300—1399)

1304.52 (h) through (k) redesignated as (i) through (l); new (h) and (l)(5) added 1295
1306.3 (n), (o) and (p) added.....1296
1306.20 (g), (h) and (i) added.....1296
1306.31 (a) revised 1296
1306.35 Redesignated as 1306.36; new 1306.35 added 1296
1306.36 Redesignated as 1306.37; redesignated from 1306.35.....1296

NOTE: **Boldface page numbers indicate 2007 changes.**

CHANGES OCTOBER 1, 2007 THROUGH JANUARY 31, 2008

1306.37 Redesignated from 1306.36 1296

Chapter XVI—Legal Services Corporation (Parts 1600—1699)

1611 Appendix A revised 5458

Proposed Rules:

16....**73708**
81....**73708**
160....**73708**
1303....**73708**
1355....2082
2510....**64970**
2513....**64970**
2516....**64970**
2517....**64970**
2520....**64970**
2521....**64970**
2522....**64970**
2523....**64970**
2524....**64970**
2540....**64970**
2550....**64970**

TITLE 46—SHIPPING

Chapter I—Coast Guard, Department of Homeland Security (Parts 1—199)

64 Actions on petitions....**61813**
67.209 Regulation at 72 FR 42312 confirmed....**58762**
67.218 Regulation at 72 FR 42312 confirmed....**58762**
67.219 Regulation at 72 FR 42312 confirmed....**58762**
67.540 Regulation at 72 FR 42313confirmed....**58762**
67.550 Regulation at 72 FR 42313 confirmed....**58762**

Chapter IV—Federal Maritime Commission (Parts 500—599)

515 Authority citation revised....**56273**
515.5 (b)(3) removed **56273**
515.25 (a) amended....**56273**

TITLE 47—TELECOMMUNICATION

Chapter I—Federal Communications Commission (Parts 0—199)

0.408 Revised....813
1 Actions on petitions **56015**
2.106 Footnote NG158 correctly revised **67577**
11.1 Revised....**62132**
11.2 Added....**62132**
11.11 (a) and (e) revised....**62132**
11.21 Revised....**62134**
11.47 (b) revised....**62135**
11.51 (g) introductory text and (h) introductory text revised **62135**
11.55 (a) introductory text revised **62135**
11.56 Added....**62135**
12.2 Revised (OMB number pending)....**57887**
13.7 (b) introductory text revised; (b)(11) added....4479
13.13 (a) revised 4479
13.15 Revised 4479
13.203 (a) revised....4479
13.215 Revised....4479
15.117 (i)(2) revised 5681
15.120 (b) revised....5682
15.513 (e) correctly revised **63823**
22 Actions on petitions....**56015**
24 Actions on petitions....**56015**
25 Policy statement **70807**
25.114 (d)(7) and (15) revised; (d)(17) added **60278**
25.117 (d)(2)(v) added....**60279**
25.140 (b)(2), (3) and (c) revised; (b)(4), (5) and (6) added **60279**
25.262 Revised....**60280**
27 Actions on petitions....**56015**
27.6 (b)(3) correctly revised **67577**
27.14 (a), (e), (g), (1) and (2) corrected (eff. date pending) **67578**
(g)(3), (h) introductory text through (3), (i) introductory text through (3), (k), (l) and (m) corrected (eff. date pending)....**67579**
(m)(4) corrected (eff. date pending)....**67580**
27.15 (d), (1)(ii), (2)(i) and (ii) corrected (eff. date pending) **67580**
27.50 (b) introductory text corrected....**67580**

NOTE: **Boldface page numbers indicate 2007 changes.**

CHANGES OCTOBER 1, 2007 THROUGH JANUARY 31, 2008

TITLE 47 Chapter I—Con.

27.502 Correctly revised **63499**
27.601—27.607 (Subpart G) Heading correctly revised **67577**
27.1333 (b) correctly revised **67577**
53 Frameworks **58021**
54.202 Regulation at 70 FR 29978 confirmed **67858**
54.209 Regulation at 70 FR 29978 confirmed **67858**
64 Frameworks **58021**
Policy statement 1297
64.604 (c)(5)(iii)(C) revised (OMB number pending) 3202
64.2003 Regulation at 72 FR 31961 eff. date confirmed **70808**
64.2005 Regulation at 72 FR 31962 eff. date confirmed **70808**
64.2007 Regulation at 72 FR 31962 eff. date confirmed **70808**
64.2009 Regulation at 72 FR 31962 eff. date confirmed **70808**
64.2010 Regulation at 72 FR 31962 eff. date confirmed **70808**
64.2011 Regulation at 72 FR 31963 eff. date confirmed **70808**
72.2000 (Subpart X) Added 1089
73 Policy statement **72626**
Actions on petitions 4492
73.202 (b) table amended **59488, 63823, 67667, 67668, 67859**
(b) table amended 4493
73.404 Regulation at 72 FR 45692 confirmed in part 3652
73.616 Added 5682
73.622 (f)(4) revised 5683
73.623 (a) revised 5683
73.624 Regulation at 66 FR 58982 confirmed in part 4133
(d)(1)(v), (vi) and (vii) added; (d)(3), (g) introductory text and (2) revised (OMB number pending in part) 5683
73.682 (d) revised 5684
73.809 (a) and (b) revised 3216
73.853 (b) revised 3216
73.855 Revised 3216
73.865 Revised 3216
73.870 Regulation at 70 FR 39186 confirmed 3202
73.870 (a) revised; (f) added 3217
73.871 Regulation at 70 FR 39186 confirmed 3202
(c) revised 3217
73.872 (c), (d)(1) and (e) revised; (d)(3) added 3217
73.1201 Regulation at 72 FR 45693 confirmed 3652
(b)(1) revised (OMB number pending) 5684
73.3598 (a) revised 3218
(a) and (b) revised 5684
73.8000 Revised 5684
73.9000 (k) revised 5685
76 Policy statement **65670**
76.55 (c)(3) revised 5685
76.1002 (c)(6) revised **56661**
76.1003 (e)(1) amended; (i), (j) and (k) added (OMB number pending in part) **56661**
80.5 Amended 4480
80.15 (d)(4) removed; (e)(2) revised 4480
80.43 Revised 4480
80.51 Revised 4480
80.57 (d)(5) removed; (d)(6) redesignated as new (d)(5) 4480
80.103 (a), (c) and (e) revised 4480
80.123 (d) revised 4480
80.148 Introductory text revised 4480
80.179 (e)(1) revised 4481
80.203 (b)(3), (h) and (n) revised; (b)(4) redesignated as (b)(5); new (b)(4) added 4481
80.207 (d) revised 4481
80.211 (e) introductory text revised 4482
80.223 (a)(1) revised 4482
80.225 Introductory text, (a) and (c)(2) revised 4482
80.251 (a) revised 4483
80.266 (b)(2) removed; (b)(3) redesignated as new (b)(2) 4483
80.269 Removed 4483
80.271 (e) revised 4483
80.273 Revised 4483
80.277 Added 4484
80.305 (a)(1), (2), (b)(1) and (c) revised 4484
80.310 Revised 4485
80.313 Table amended 4485
80.314 Heading revised; (c) and (d) added 4485
80.316 Removed 4485
80.327 Heading revised; (e), (f) and (g) added 4485
80.328 Removed 4485
80.329 Heading revised; (e), (f) and (g) added 4485
80.330 Removed 4485

NOTE: **Boldface page numbers indicate 2007 changes.**

CHANGES OCTOBER 1, 2007 THROUGH JANUARY 31, 2008

80.335 (a)(2), (b)(2) and (c)(2) revised 4485
80.359 (b) revised....4485
80.379 (a) table and (b)(2) table amended; (c) introductory text revised....4486
80.373 (c)(1) table amended; (g) redesignated as (g)(1); (a)(1) and new (g)(1) revised; (g)(2) added 4486
80.385 (d) removed 4486
80.409 (a)(1), (2), (d)(2) and (e)(1) revised; (e)(5)(ii) removed; (e)(5)(iii), (iv) and (6) through (12) redesignated as new (e)(5)(ii), (iii) and (7) through (13); new (e)(6) added 4486
80.851—80.881 (Subpart R) Heading revised 4486
80.858 (b) removed; (c), (d) and (e) redesignated as new (b), (c) and (d)....4487
80.871 (d) table amended....4487
80.882 Added 4487
80.905 (a)(1), (2), (3)(i), (iii)(A), (B), (4)(i), (iii)(A), (B) and (vi) revised 4487
80.913 (a) revised....4487
80.917 (a) revised....4488
80.933 (c) and (d) removed; (e) redesignated as new (c) 4488
80.1051 Revised 4488
80.1061 (a), (c) introductory text, (1)(ii) and (e) revised 4488
80.1063 (a) Note added....4489
80.1065 (a) and (b)(1) through (6) removed; (b), (c) and (d) redesignated as new (a), (b) and (c); new (a) revised 4489
80.1071 (c)(1)(i) and (ii) revised 4489
80.1073 (a) introductory text revised 4489
80.1077 Table footnote 11 removed; Table footnote 12 added 4489
80.1083 (d) revised 4489
80.1085 (a)(6)(i) and (iii) revised 4489
80.1087 (a)(2) revised 4490
80.1089 (a)(3)(i) revised....4490
80.1091 (a)(1)(i), (4)(i) and (b)(3)(ii) revised 4490
80.1095 (a) revised 4490
80.1101 (b)(4), (5), (c)(2)(ii), (3)(ii), (4)(ii), (iii), (5)(iii), (11), (13)(ii) through (v), (ix), (d)(3) and (4) revised; (c)(2)(iii), (3)(iii) and (13)(x) added 4490
80.1103 (c) revised 4491
80.1113 (b) revised 4491
80.1117 (a) revised 4491
80.1123 (d) removed; (e) and (f) redesignated as new (d) and (e); (c) revised 4492
80.1125 (j)(6) revised....4492
80.1153 Revised 4492
90 Actions on petitions....**56015**
Policy statement....**56923**
90.176 Regulation at 67 FR 41859 eff. date confirmed....**57888**
Heading correctly revised....**67577**
90.531 (e) technical correction....**67580**
90.545 Introductory text correctly revised....**67577**
90.549 Correctly revised....**67577**
90.555 (a) introductory text, (b)(1), (2), (c)(1) and (2) correctly revised....**67578**
101.115 (b)(2) table amended; (f) redesignated as (g); new (f) added; eff. 10–31–07....**55677**

Proposed Rules:

0—199 (Ch. I) 546
1 ....**64013**
2 ....**65494**
11....**62195**
15....**64013**
20....**65494**
25....**64979**
....2437
27....**64013**
....2437
61....**64179**
....1306
64....**71099**
68....**65494**
69....**64179**
....1306
73....**59507—59510, 63866, 63867, 63868, 67880**
....1576, 1577, 2211, 4513
74....**62616**
76 ....**61590, 73744**
....1195
90 ....**63869, 64013**
101....**64013**

NOTE: **Boldface page numbers indicate 2007 changes.**

CHANGES OCTOBER 1, 2007 THROUGH JANUARY 31, 2008

TITLE 48—FEDERAL ACQUISITION REGULATIONS SYSTEM

Chapter 1—Federal Acquisition Regulation (Parts 1—99)

Chapter 1 Federal Acquisition Circular 2005–21 63026
Federal Acquisition Circular 2005–22 65868
Federal Acquisition Circular 2005–23 73214
Small entity compliance guide **63094, 65883, 73222**
1.106 Amended; OMB numbers 63089
1.602-3 (d) amended; interim 63029
2.101 (b)(2) amended 63042, 63048, 63076, 65872
(b) amended 65880
3.104–4 (d)(3) amended 63049
3.1000—3.1004 (Subpart 3.10) Added 65881
4.502 (b)(2) revised 63076
4.1201 (c) amended; interim 63078
4.1202 (r) through (z) redesignated as (s) through (aa); new (r) added 63043
4.1202 (q) revised; interim 63078
5.101 (a)(2)(ii) amended 63076
5.102 (a)(3) revised 63076
5.201 (b)(2) revised 63076
5.203 (b) amended 63076
5.207 (d) revised; interim 63086
6.207 Added; interim 63086
6.601—6.603 (Subpart 6.6) Removed; interim 63086
7.103 (n)(2) revised 63043
7.105 (b)(19) revised; interim 63029
11.002 (d) revised 63043
11.101 (b) removed; (c) redesignated as new (b) 63043
(b) revised; interim 73216
11.302 (c) revised 63043
12.212 (b) amended 63049
12.301 (e)(3) revised 63043
12.301 (b)(4) and (e)(4) revised; interim 63863
13.104 (b) amended 63076
13.105 (a) revised 63076
13.106–1 (f) revised 63076
13.106–2 (b)(4) introductory text amended 63076
13.106–3 (c) amended 63076
13.201 (f) revised 63043
13.307 (b)(1) amended 63076
15.102 (b) amended; interim 63078
15.408 Table 15–2 amended 63049
17.109 (b)(1) amended; interim 63078
18.119 Amended 63049
18.121 Amended; interim 63029
18.126 Introductory text, (a), (b) and (c) amended; interim 63030
18.203 (a) removed; (b) and (c) redesignated as new (a) and (b); new (a) revised; interim 63086
19.001 Amended 63049
22.401 Amended 65872
22.404–12 (c)(2) amended 63089
22.807 Regulation at 72 FR 13588 confirmed 73218
22.1003–4 (b)(4) removed; (c) and (d) added; interim 63078
22.1003–5 (k) amended; interim 63080
22.1003–6 (b)(2) amended; interim 63080
22.1004 (h) revised; interim 63080
22.1006 Heading, (a) and (e) revised; (c)(1) and (2) amended; interim 63080
22.1008–2 (d)(1) amended; interim 63081
22.1018 (b) amended; interim 63081
22.1019 (a) and (c) amended; interim 63081
22.1020 Amended; interim 63081
22.1022 Amended; interim 63081
22.1023 Amended; interim 63081
22.1026 Amended; interim 63081
23.000 (d) revised 63043
23.201 (b) revised 65872
23.203 Revised 65872
23.204 Redesignated as 23.205; new 23.204 added 65872
23.205 Redesignated from 23.204 65872
23.206 Added 65872
23.400—23.406 (Subpart 23.4) Revised 63043
23.701 Removed 63045
Added; interim 73217
23.702 (g) added 63045
(h) and (i) added; interim 73217
23.703 (b)(7) revised; (b)(8) added 63045
23.705 Redesignated as 23.706; new 23.705 added; interim 73217
23.706 Redesignated from 23.705; revised; interim 73217
25.003 Amended 63089
25.1101 (b)(2)(iii) corrected 3409

NOTE: **Boldface page numbers indicate 2007 changes.**

CHANGES OCTOBER 1, 2007 THROUGH JANUARY 31, 2008

26.200—26.205 (Subpart 26.2) Revised; interim **63087**
27 Revised **63049**
28.308 (e) amended; interim **63030**
32.401 (c) amended; interim **63030**
32.402 (a), (e)(1) and (f) amended; interim **63030**
32.405 (a) amended; interim **63030**
32.1000 Revised **73220**
32.1001 (c) amended; (d) removed; (e) redesignated as new (d); new (d) revised; new (e) added **73220**
32.1002 Revised **73220**
32.1003 Revised **73220**
32.1004 Revised **73220**
32.1005 Revised **73222**
32.1007 Revised **73222**
32.1009 (a) amended **73222**
33.104 (h)(5) introductory text amended **63065**
33.205 (a) and (c) amended; interim **63030**
36.601–3 (a) redesignated as (a)(1); (a)(2) added **65872**
39.11 (b) revised; interim **73217**
42.302 (a)(68)(ii) revised **63045**
43.000 (b) amended; interim **63030**
45.103 (a)(1) amended **63045**
50 Revised; interim **63030**
52.203–13 Added **65882**
52.203–14 Added **65882**
52.212–1 Clause amended; interim **63081**
52.212–3 Clause amended; interim **63081**
52.212–5 Clause amended **63089, 65873**
Clause amended; interim **63081, 63088**
Clause amended **73217**
Regulation at 72 FR 13588 confirmed **73218**
52.213–4 Clause amended; interim **63082**
Clause amended **65873**
52.213–4 Regulation at 72 FR 13588 confirmed **73218**
52.219–9 Clause amended **63090**
52.222–26 Regulation at 72 FR 13588 confirmed **73218**
52.222–41 Heading revised; clause amended; interim **63082**
52.222–48 Revised; interim **63082**
52.222–51 Added; interim **63082**
52.222–52 Added; interim **63082**
52.222–53 Added; interim **63082**
52.223–1 Added **63045**
52.223–2 Added **63045**
52.223–4 Amended **63045**
52.223–9 Prescription and Alternate I amended **63045**
52.225–5 Clause amended **63090**
52.223–10 Introductory text amended **73218**
52.223–15 Added **65873**
52.223–16 Added **73218**
52.225–17 Introductory text amended **63090**
52.226–3 Revised; interim **63088**
52.226–4 Revised; interim **63088**
52.226–5 Revised; interim **63088**
52.227–1 Clause and Alternates I and II amended **63065**
52.227–2 Clause amended **63065**
52.227–3 Introductory text revised; Alternates I, II and III amended **63065**
52.227–4 Revised **63065**
52.227–5 Introductory text amended **63066**
52.227–6 Introductory text revised; Alternate I amended **63066**
52.227–7 Introductory text amended **63066**
52.227–9 Introductory text revised **63066**
52.227–10 Introductory text revised; clause amended **63066**
52.227–11 Revised **63066**
52.227–12 Removed **63068**
52.227–13 Revised **63068**
52.227–14 Revised **63068**
52.227–15 Revised **63068**
52.227–16 Introductory text amended **63072**
52.227–17 Revised **63072**
52.227–18 Introductory text and clause amended **63073**
52.227–19 Revised **63073**
52.227–20 Revised **63073**
52.227–21 Revised **63073**
52.227–22 Introductory text amended **63075**
52.227–23 Introductory text amended **63075**
52.232–32 Clause amended **73222**
52.244–6 Regulation at 72 FR 13588 confirmed **73218**
52.250–1 Introductory text revised; interim **63037**
52.250–2 Added; interim **63037**

NOTE: **Boldface page numbers indicate 2007 changes.**

CHANGES OCTOBER 1, 2007 THROUGH JANUARY 31, 2008

TITLE 48 Chapter 1—Con.

52.250–3 Added; interim....63037
52.250–4 Added; interim....63037
52.250–5 Added; interim....63037
53.213 (f) amended....63090
53.302–347 Revised....63090
53.302–348 Revised....63092

Chapter 2—Defense Acquisition Regulations System, Department of Defense (Parts 200—299)

202.101 Amended....63123
204.804 Revised....4114
204.804–1 Removed....4114
204.804–2 Removed....4114
204.1202 (Subpart 204.12) Added....1823
204.7005 (c) amended....4113
207.102 Added....4114
207.106 (S–71) added; interim....1824
207.503 (e) added....1826
209.202 Revised; interim....1827
209.270 Revised; interim....1827
209.270–1 Revised; interim....1827
209.270–2 Amended; interim....1827
209.270–3 Revised; interim....1827
209.270–4 (a) revised; interim....1827
209.570—209.570–4 (Subpart 209.5) Added; interim....1824
212.102 (Subpart 212.1) Added....4114
212.301 (f) introductory text added....1823
(f)(x) removed; (f)(xi), (xii) and (xiii) redesignated as new (f)(x), (xi) and (xii)....4115
212.570 Added....63123
216.603–4 (b)(3) amended....69159
217.7502 (b)(2) amended; interim....1827
222.1700 Removed....4115
222.1701 Removed....4115
222.1702 Removed....4115
222.1703 Revised....4115
222.1704 Revised....4115
222.1704–70 Removed....4115
222.1705 Removed....4115
225.103 (a)(ii)(B) introductory text amended....4113
225.1101 (10)(i) introductory text, (A) and (B) amended; interim....4116
225.7002–2 (q) added....63123
225.7503 (a) amended; (b) revised; interim....4116
227.303 Revised....69159
227.304–4 Removed....69160
232.111 Removed....4117
234.004 Added; interim....1825
Revised; interim....4118
235.006 Revised; interim....4118
235.008 Added; interim....1825
237.102 Added....1826
239.7102–1 (a)(5) and (6) revised; (a)(7) and (8) added....1829
239.7102–3 Added....1829
239.7103 Revised....1829
244.304 (b) amended....4114
246.407 (S–70) revised; interim....1828
246.504 Revised; interim....1828
252.204–7007 Added; interim....1823
252.209–7006 Added; interim....1825
252.209–7007 Added; interim....1825
252.212–7001 Regulation at 72 FR 14243 confirmed....1830
252.222–7006 Removed....4115
252.225–7021 Regulation at 72 FR 14243 confirmed....1830
252.225–7036 Regulation at 72 FR 14243 confirmed....1830
252.225–7045 Regulation at 72 FR 14243 confirmed....1830
252.227–7034 Removed....69160
252.227–7038 Added....69160
252.227–7039 Introductory text revised....69162
252.232–7006 Removed....4117
252.239–7000 Introductory text amended....1829
252.239–7001 Added....1829
252.246–7000 Clause amended....1831
200—299 (Ch. 2) Appendix F amended....1831

Chapter 8—Department of Veterans Affairs (Parts 800—899)

801—873 (Ch. 8) Revised....2717

Chapter 15—Environmental Protection Agency (Parts 1500—1599)

1516.401–1 Added....1980
1516.401–170 Added....1980
1516.401–270 Added....1980
1516.404–2 Redesignated as 1516.405–2....1981
1516.404–272 Redesignated as 1516.405–270....1981
1516.404–273 Redesignated as 1516.405–271....1981
1516.404–274 Redesignated as 1516.405–272....1981

NOTE: **Boldface page numbers indicate 2007 changes.**

CHANGES OCTOBER 1, 2007 THROUGH JANUARY 31, 2008

1516.405 Redesignated as 1516.406 1981
1516.405–2 Redesignated from 1516.404–2 1981
1516.405–270 Redesignated from 1516.404–272 1981
1516.405–271 Redesignated from 1516.404–273 1981
1516.405–272 Redesignated from 1516.404–274 1981
1516.406 Redesignated from 1516.405; (c) and (d) added 1981
1533.203 Revised 1981
1552.216–77 Added 1981
1552.216–78 Added 1981
1552.216–79 Added 1982

Chapter 24—Department of Housing and Urban Development (Parts 2400—2499)

2409.7001 Revised **61271**

Proposed Rules:

2 ....**61854**
3 ....**64019**
4 ....**61854, 74255**
6 5784
7 ....**61603**
8 ....**61603, 74255**
9 ....**64019**
12 ....**61603, 61854**
13 ....**74255**
14 ....**61854**
15 ....**61854**
16 ....**61854**
17 ....**74255**
19 ....**61854**
27 ....**61854**
30 ....**61854**
31 ....**61854, 64185, 69176, 69177, 72325**
32 ....**61854, 74255**
39 ....**61603**
42 ....**61854, 64019**
44 ....**61854**
49 ....**61854**
52 ....**61854, 64019, 74255**
225 ....**69176**
228 ....**69177**
252 ....**69177**
....1853
604 ....**64980**
637 ....**64980**
652 ....**64980**
1516 ....**56708**
1533 ....**56708**
1552 ....**56708**

TITLE 49—TRANSPORTATION

Subtitle B—Other Regulations Relating to Transportation (Parts 100—1699)

Chapter I—Pipeline and Hazardous Materials Safety Administration, Department of Transportation (Parts 100—199)

105.20 (a)(4) and (b)(3) amended **55682**
105.25 (a) introductory text and (b)(2)(iv) revised; (b)(4) amended **55682**
105.35 (b)(3)(ii) revised **55682**
105.40 (d) amended **55682**
106.45 (a)(2)(i) and (ii) revised **55682**
106.70 (a)(1) and (2) revised **55682**
106.75 (d) amended **55682**
106.85 (a) amended **55682**
106.95 (a) and (b) amended **55683**
106.125 Amended **55682**
107.105 (a)(1) amended **55683**
107.107 (b)(1) amended **55683**
107.109 (a)(1) amended **55683**
107.127 (a) amended **55683**
107.203 (b)(1)(i) amended **55683**
107.215 (b)(1)(i) amended **55683**
107.305 (b) revised 4711
107.325 (a) and (b) amended **55683**
107.402 (a) amended **55683**
107.502 (d) amended **55683**
107.608 (a) revised **55683**
107.705 (a)(1) amended **55683**
110.5 (c) amended **55683**
110.30 (a) introductory text amended **55683**
110.120 Amended **55683**
130.31 (b)(6) amended **55683**
171.4 (c) revised 4712
171.6 (b)(2) table amended (OMB numbers) **55683**
171.7 (a)(2)(i) revised; (a)(3) table amended **55683**
(a)(3) table and (b) table amended 4712
171.8 Amended **55684**
Amended 4713
171.14 (d)(6) amended **55684**
(h) added 4713
171.15 (b)(3) revised **55684**

NOTE: **Boldface page numbers indicate 2007 changes.**

CHANGES OCTOBER 1, 2007 THROUGH JANUARY 31, 2008

TITLE 49 Chapter I—Con.

171.22 Heading revised.....**55684**
171.23 (b)(5) introductory text revised.....**55684**
172.101 Table amended.....**55684**
Table correctly amended.....**59146**
Appendix A amended.....1095
Table amended.....4713
172.102 (c)(1) and (3) amended.....4716
172.202 (a)(6)(vi) amended.....**55692**
172.203 (l)(4) revised.....4716
172.302 (f) amended.....**55692**
172.303 (a) revised.....**55692**
172.315 (c) added.....4716
172.324 Revised.....4716
172.336 (c)(4) revised; (c)(6) redesignated as (c)(7); new (c)(6) added.....4716
172.400a (a)(1)(ii) revised.....4716
172.406 (e)(4) and (5) revised; (e)(6) added.....4716
172.505 (a) amended.....**55692**
172.704 (a)(2)(ii) corrected.....4716
173.4 (e) added.....4716
173.5 (b)(2) revised.....4717
173.6 (a)(4) introductory text amended.....**55692**
173.12 (e)(1)(ii) revised; (f) added.....4717
173.22 (c)(2) revised.....**55692**
(b) added.....4717
173.22a (b) amended.....**55692**
173.24 (g)(1) revised.....4717
173.31 (g)(1) and (2) revised.....**55692**
173.61 (c) revised.....4717
173.62 (c) table amended.....4717
173.132 (a)(1)(i) and (iii) revised.....**55692**
173.134 (a)(8) amended.....**55692**
(b)(13)(i) revised.....4718
173.150 (b) introductory text amended; (d)(2) revised.....**55692**
173.151 (b) introductory text and (d) introductory text amended.....**55692**
173.152 (b) introductory text amended.....**55692**
173.154 (b) introductory text amended.....**55693**
173.199 (a) introductory text amended.....**55693**
173.217 Revised.....4718
173.225 (c) Note 17 amended.....**55693**
173.244 (c) revised.....**55693**
173.301 (c), (f)(1) and (g)(1) revised.....4718
173.304a (e)(1)(ii) revised.....4719
173.306 (i) and (j) revised; (k) added.....4719
173.335 Removed.....4719
173.411 (b)(5) revised.....**55693**
173.471 (d) and (e) amended.....**55693**
174.67 (a)(2), (3) and (4) revised; (a)(6) added.....**55693**
175.8 (a)(3)(ii) amended.....**55693**
175.10 (a)(10) revised.....4719
175.75 (e)(3) revised; (e)(5) amended.....**55693**
175.900 Added.....4719
177.848 (a)(1) revised.....4719
176.83 Table (l)(3) revised.....**55694**
178.75 (f)(1) revised.....4719
178.270–12 Removed.....**55695**
178.270–13 Removed.....**55695**
178.270–14 Removed.....**55695**
178.273 Heading and (e)(1) revised; (b)(7)(ii) amended.....**55695**
178.274 (b)(1) amended.....**55696**
(b)(1) amended.....4719
178.337–9 (b)(8) revised.....4720
178.337–10 (d) revised.....4720
178.348–4 (d)(3) revised.....**55696**
(d)(3) correctly amended.....**59146**
178.606 (c)(2)(ii) revised.....**55696**
179.18 (c) amended.....**55696**
179.300–19 (a) revised.....**55696**
180.205 (g)(6) added.....4720
180.209 (i)(1) table revised.....**55696**
180.212 (b)(2) amended.....**55697**
180.215 (b) introductory text revised.....**55697**
180.409 (d)(2) amended.....**55697**
192.616 (a) revised; (h) amended; (j) added.....**70810**

Chapter II—Federal Railroad Administration, Department of Transportation (Parts 200—299)

219 Policy statement.....**74193**
222 Regulation at 72 FR 44792 confirmed.....**59019**
225.19 (c) amended; (e) revised.....**73661**
229.5 Amended.....**59223**
229.9 (a) introductory text revised.....**59223**
229.131 Revised.....**59223**

Chapter III—Federal Motor Carrier Safety Administration, Department of Transportation (Parts 300—399)

365.405 (a)(1) amended.....**55699**

NOTE: **Boldface page numbers indicate 2007 changes.**

CHANGES OCTOBER 1, 2007 THROUGH JANUARY 31, 2008

365.411 (b) amended **55699**
365.413 (b) introductory text amended **55699**
369.6 Amended **55699**
381.210 (a) amended **55699**
381.225 Amended **55699**
381.310 (a) amended **55700**
381.315 (d)(1) and (2) amended **55700**
381.325 Amended **55700**
381.410 (a) amended **55700**
381.415 Amended **55700**
382.119 (b) and (e) amended **55700**
383.52 (c) amended **55700**
384.107 (c)(1)(i) amended **55700**
385 Policy statement **62795**
385.4 (b)(2) amended **55700**
385.13 (d) revised **55700**
385.15 (c) introductory text amended **55701**
385.19 (c) amended **55701**
385.113 (b) amended **55701**
385.203 (c) amended **55701**
385.303 Amended **55701**
385.405 (b) amended **55701**
385.415 (b)(2) amended **55701**
385.423 (c) introductory text, (1)(i) and (ii) amended **55701**
385 Appendix B amended **55701**
Appendix B amended; interim **71269**
386.2 Amended **55701**
386.7 (a) designation removed; text amended **55701**
387.303 (b)(1) revised **55701**
388.1 Amended **57702**
389.5 Revised **57702**
389.31 (b)(1) amended **57702**
389.35 (a) amended **57702**
390.19 (c)(1) amended **57702**
390.27 Table amended **57702**
391.23 (c)(4) amended **55703**
392.9 (a)(1) amended **55703**
393.7 (c)(10)(i) amended **55703**
393.93 (a) footnote amended **55703**
395.1 (g)(3) revised **55703**
(e)(1)(iv)(A), (2)(v), (g)(1)(i)(B), (ii)(B), (2)(ii) and (o)(3) removed; new (e)(1)(iv)(A), new (2)(v), new (g)(1)(i)(B), new (ii)(B), new (2)(ii) and new (o)(3) added; interim **71269**
395.3 (a)(1) and (c) removed; new (a)(1) and (c) added; interim **71270**
397.71 (b)(1)(ii) footnote amended **55703**
397.73 (b) amended **55703**
397.75 (b)(1) amended **55703**
397.101 (g) introductory text amended **55703**
397.103 (c)(1) and (d) amended **55703**
397.205 (b)(1) amended **55703**
397.213 (b)(1) amended **55704**

Chapter V—National Highway Traffic Safety Administration, Department of Transportation (Parts 500—599)

512.6 (b)(3) removed; (c) added **59469**
512.7 Revised **59470**
512 Appendix D redesignated as Appendix E; new Appendix D added; Appendix C and new Appendix E revised **59470**
563.3 Revised 2179
563.4 Removed 2180
563.5 Revised 2180
563.7 Revised 2181
563.8 Revised 2183
564 Revised **68266**
571.3 Amended **68461**
571.106 Amended **57456**
571.100 Amended **68461**
571.108 Revised **68269**
571.110 Figures 3 through 7 added **68462**
571.120 Amended **68463**
571.208 Amended **62141**
571.301 Amended **62141**
585.15 (a)(3) and (c)(3) added **62142**
585.16 Revised **62142**
585.23 Revised **62142**
585.43 Revised **62142**

Chapter VI—Federal Transit Administration, Department of Transportation (Parts 600—699)

604 Revised 2345
630 Revised **68761**

Chapter XII—Transportation Security Administration, Department of Transportation (Parts 1500—1599)

1507.3 (k) added **63709**
1572 Meeting **63106**

Proposed Rules:

192 1307

NOTE: **Boldface page numbers indicate 2007 changes.**

CHANGES OCTOBER 1, 2007 THROUGH JANUARY 31, 2008

TITLE 49 *Proposed Rules:—Con.*

379 ..... **60614**
380 ..... **73226**
381 ..... **60614**
383 ..... **73226**
384 ..... **73226**
385 ..... **60614**
390 ..... **60614**
395 ..... **60614**
541 ..... **58268**
565 ..... **56027**
571 ..... **56713, 57260, 57459, 62198, 65509, 72326**
..... 3901, 5484
574 4157
579 ..... **62198**
594 ..... **65532**
1114 ..... **62200**
1121 ..... **62200**
1150 ..... **62200**
1180 ..... **62200**
1540 ..... **60307**
1544 ..... **60307**
1560 ..... **60307**

TITLE 50—WILDLIFE AND FISHERIES

Chapter I—United States Fish and Wildlife Service, Department of the Interior (Parts 1—199)

16.13 (a)(2)(iv)(BB) and (v) amended; (a)(2)(vi) added **59035**
17 Policy statement **63123**
17.11 (h) table amended **60081, 64314**
(h) table amended 3178
17.12 (h) table amended **60437, 73314**
17.84 (n)(3) and (4) introductory text amended; (n)(4)(v) revised; (n)(4)(xiii) added 4735
17.95 (d) amended **60081**
(b) amended **62764, 72069**
(f) amended **64314**
(h) amended **70692**
(e) amended 5953
17.96 (a) amended **60437, 73315**
(a) amended 1542
20.110 Seasonal hunting adjustments **58455**
21.12 Introductory text and (a) revised; (b), (c) and (d) redesignated as (b)(1), (b)(2) and (c); new (b) heading, new (c) heading and new (d) added **56928**
100.24 (a)(1) and (2) revised **73430**
100.25 Revised **73440**
100.26 Added **73444**
100.27 (i)(10) revised **73480**

Chapter II—National Marine Fisheries Service, National Oceanic and Atmospheric Administration, Department of Commerce (Parts 200—299)

229 Temporary regulations **59035, 60583, 62587, 63824, 67859, 67861, 73661, 73663**
Policy statement **60280**
Fisheries list **66048**
Temporary regulations 4118, 5115
229.2 Amended **57180**
229.3 (h) through (k) revised; (l) through (r) redesignated as (m) through (s); new (l) added **57180**
229.32 Revised; eff. in part 10–5–08 ..... **57180, 57181**

Chapter III—International Fishing and Related Activities (Parts 300—399)

300 Fishery management measures **61307**
Eff. 1–1–08 through 12–31–08 ..... **68094**
300.61 Correctly amended **67670**
300.65 (c)(1) table heading, (2), (e)(1)(i), (ii), (2), (3)(i), (ii), (4), (i), (ii), (f), (g), (h), (1)(i), (C), (2), (ii), (iii), (4), (i), (ii), (i)(1), (2)(i), (ii), (3), (i) and (ii) correctly amended **67670**
(j), (1)(i), (ii)(A), (B), (iii), (2)(ii), (3)(i)(A), (B), (ii), (iv), (4), (6), (k), (1)(i), (2)(i)(D), (3)(i), (ii), (v), (vi), (4) and (6) correctly amended **67671**
(g)(2) table correctly amended **68762**
300.66 (c) through (h) and (j) correctly amended **67671**

Chapter VI—Fishery Conservation and Management, National Oceanic and Atmospheric Administration, Department of Commerce (Parts 600—699)

600.725 (p), (t) and (u) revised; (w) added **61818**
(v) table amended 409

NOTE: **Boldface page numbers indicate 2007 changes.**

CHANGES OCTOBER 1, 2007 THROUGH JANUARY 31, 2008

600.746 (b) through (f) revised; (g), (h) and (i) added **61818**
622 Temporary regulations **62415, 73269**
Nomenclature changes 411
622.2 Amended 409, 5127
622.4 (a)(2)(i) and (n) removed; (a)(4)(i) and (b)(3)(ii)(G) revised; (d) and (g)(1) amended 410
622.5 (a)(1)(ii)(A) and (B) removed 410
622.6 (a)(1)(ii) and (b)(1)(i)(B) amended; (b)(1)(ii)(B) revised 410
622.7 (w) revised 410
622.9 (a)(2) revised; OMB number **73273**
(a)(2) amended 410
Technical correction 3218
622.15 (d)(4) revised 410
622.16 (c)(3)(i) revised; OMB number **73274**
(c)(3)(i) amended; (c)(3)(ii) revised 410
622.17 (b)(2) amended; (b)(4)(ii) removed 410
622.31 (c) revised 411
622.34 (g)(3) and (n) removed 411
(l) added; (m) revised 5127
622.37 (d)(1)(iv) suspended; (d)(1)(vi) added (temporary) **66081**
(d)(1)(ii) and (e)(1)(ii) revised 411
(d)(1)(iv) revised; (d)(1)(vi) removed 5128
622.39 (b)(1)(iii) and (v) suspended; (b)(1)(viii) and (ix) added (temporary) **66081**
(a)(2)(iv) and (b)(1)(ii) revised; (b)(1)(ix) removed; (b)(1)(x) added; eff. in part 2–4–08 to 3–28–08 411
(b)(1)(iii) and (v) revised; (b)(1)(viii), (ix) and (x) removed 5128
622.40 (a)(2), (b)(2), (c)(2) and (d)(1) removed; (a)(3), (b)(3), (c)(3) and (d)(2) redesignated as new (a)(2), (b)(2), (c)(2) and (d)(1) 411
622.41 (a)(4) and (i) revised 411
(m) added 5128
622.42 (a)(1)(i) and (2) suspended; (a)(1)(v) and (3) added (temporary) **66081**
(e)(1)(i) removed; (e)(1)(ii) and (iii) redesignated as new (e)(1)(i) and (ii) 411
(a)(1)(i) and (2) revised; (a)(1)(v) and (3) removed 5128
622.44 (c)(3)(i) removed; (c)(3)(ii), (iii) and (iv) redesignated as new (c)(3)(i), (ii) and (iii) 411
622.45 (c)(5) removed 411
622.48 (i) revised 5128
635 Temporary regulations **51565**
Fishery management measures **74193**
635.5 (c)(2) revised **56932**
635.27 (c)(1)(i)(A), (D), (ii), (3)(i) and (ii) revised **56933**
(b)(1)(i) and (vi)(A) introductory text revised **67586**
635.28 (c)(2) revised **56933**
635.69 (a)(3) revised **57194**
648 Temporary regulations **55704, 57500, 59224, 59951, 60282, 60585, 62416, 64000, 64952, 66082, 66083, 67672, 68095, 70235**
Frameworks; eff. 10–31–07 ..... **55704**
Fishery management measures **66082, 74197**
Temporary regulations ... 411, 820, 2184, 4758
648.2 Amended **73277**
648.4 (c)(2)(iii)(A) revised **73277**
648.9 (c)(1)(ii) removed **73278**
648.10 (b)(2) introductory text and (iii) revised; (b)(5) added **73278**
648.11 (a) correctly revised **68096**
(h) and (i) revised 4750
648.14 (i)(1) removed; (i)(2) revised; (h)(27), (i)(13) and (14) added **72629**
(a)(132) and (c)(81) revised **72967**
(a)(35), (38), (39), (43), (53), (153), (b)(3), (4), (c)(24) and (26) revised; (a)(73) added **73278**
Regulation at 71 FR 35200 eff. date extended through 12–31–08; (a)(170) and (171) added; eff. through 12–31–08 ..... **74208**
648.18 Added 4753
648.21 (c)(13) added 4753
648.24 (a)(1) revised 4753
648.52 (e) added **72629**

NOTE: **Boldface page numbers indicate 2007 changes.**

CHANGES OCTOBER 1, 2007 THROUGH JANUARY 31, 2008

TITLE 50 Chapter VI—Con.

648.55 (e)(32) revised; (e)(33) added 4753
648.58 (a) removed **72629**
648.59 (e)(1) and (4) revised....**72629**
648.60 (a)(3)(i), (ii)(B), (5)(i), (d)(1)(v), (e)(1)(v) and (g)(3)(iv) revised....**72629**
648.77 (a)(1) revised....4753
648.80 (b)(2)(vi) revised....**73279**
648.81 (g)(2)(iv) removed....**73279**
648.82 (e)(1) revised; (k)(3)(i), (ii) and (iii) added....**73279**
648.85 (a)(3)(iii) introductory text added; (b)(6)(iv)(J)(*2*) and (8)(v)(E)(*2*) revised....**72967**
(b)(7)(vi)(G), (H) and (I) removed; (a)(3)(i), (b)(6)(iv)(D), (7)(iii), (iv)(A), (F), (v)(D) and (vi)(D) revised....**73279**
648.86 (e) and (i) revised....**73280**
648.87 (b)(1)(ix), (xv), (xvi), (2)(x) and (c) revised....**73281**
648.89 (b)(4) added....**73281**
648.90 (a)(2)(i), (iii), (b)(1)(ii) and (c)(1)(i) revised....4754
648.92 (b)(2)(iii) removed....**73281**
648.96 Heading, (a), (b)(5) and (c)(1)(i) revised....4755
648.100 (a) revised; (b)(12) added 4755
648.103 (b) revised....**65466**
648.105 (a) amended....**65468**
648.108 (a)(1) revised....4755
648.120 (a) revised; (b)(13) added 4756
648.140 (a) revised; (b)(12) added 4756
648.160 (a) revised; (b)(9) added 4756
648.165 (a)(1) revised....4756
648.200 (b) introductory text revised....4757
648.206 (b)(28) and (29) revised; (b)(30) added....4757
648.230 (a), (b)(4) and (5) revised; (b)(6) added....4757
648.237 (a)(1) revised....4757
648.260 (b) introductory text revised....4757
648.264 (a)(6)(i) revised....**57194**
648.293 (a)(1)(xiv) and (xv) revised; (a)(1)(xvi) added....4757
648.321 (b)(19) and (20) revised; (b)(21) added....4757
660 Fishery management measures....**55706—55709, 60586**
Temporary regulations....**72630**
Fishery management measures 5760
660.302 Amended....**69168**
660.303 (d) revised....**69168**
660.306 (f)(7) added....**64954**
(h)(1), (2), (3), (i)(7), (8), (j)(1) and (6) revised; (h)(4) through (10) redesignated as (h)(5) through (11); new (h)(4), (j)(7) and (8) added....**69169**
660.312 (b), (d)(1), (2) introductory text, (ii), (3), (4) introductory text, (iii) and (iv) revised; (d)(4)(v), (vi) and (vii) added....**69169**
(d)(4)(iv) correctly revised....4759
660.335 (f)(1) revised....**69171**
660.373 (b)(4) revised....**56669**
(k) added....**64954**
660.381 (b)(4), (c)(4), (d) introductory text, (4) and (5) revised **69171**
660.382 (c) introductory text, (4)(i), (ii), (5) and (8) revised **69172**
660.383 (b)(1), (c) introductory text, (5)(i), (ii), (6), (7) and (10) revised....**69173**
660.384 (c)(2)(iii) amended; (c)(3)(ii)(A)(*1*), (*2*), (iii)(A)(*1*) and (*2*) revised....**56669**
660.385 (c) revised....**71589**
660.301—660.399 (Subpart G) Tables 3 North), 3 (South) and 4 (South) revised....**56669**
(Subpart G) Tables 3 (North), 3 (South), 4 (South), 5 (North) and 5 (South) revised....**71589**
660.705 (qq) added....**58259**
660.721 Added....**58259**
660 Table 3 (North) and 3 (South) revised....**68098**
Table 5 (South) revised....**68103**
665.86 (b) revised....**58261**
679 Temporary regulations....**56016, 56017, 56273, 56274, 56933, 56934, 57252, 57501, 57888, 58261, 58559, 59037, 59038, 59952, 60586, 62590, 64001, 66083, 71802**
Temporary regulations....823, 1554, 1555, 1831, 3879, 4493, 4494, 4760, 5128
Fishery management measures 3218
679.2 Amended....**61074, 63502**

NOTE: **Boldface page numbers indicate 2007 changes.**

CHANGES OCTOBER 1, 2007 THROUGH JANUARY 31, 2008

679.7 (d)(9) and (10) revised **61074**
679.21 (e)(7)(vii) revised; (e)(7)(ix) and (g) added.....**61074**
(e)(3)(i)(A) and (B) correctly revised **60284**
679.22 (a)(10) revised.....**61076**
679.24 (e)(3) and (6) removed; (e)(4), (5), (7) and (8) redesignated as new (e)(3), new (4), new (5) and new (6); (e)(1), (2)(i), (iii), new (3) and new (5) revised; (e)(4)(v) added **71604**
679.28 (f)(6)(ii) and (iii) revised.....**63502**
679.42 Regulation at 72 FR 44809 confirmed in part **73665**
679.61 (f)(2)(vi) added **61076**
679 Table 33 corrected.....**61214**
Table 20 revised **71605**
697.19 (b) revised.....**56942**
697.20 (a)(3), (4) and (5) revised; (a)(6) through (9) added.....**56942**
697.21 (c) revised **56942**
697 Table 1 revised **56943**

Proposed Rules:

16.....5784
17 .....**56979, 57273, 57276, 57278, 57511, 57740, 58618, 58793, 59979, 59983, 62992, 66122, 67428, 69034, 70269, 70284, 70716, 71040, 71298**
.....1312, 1855, 3328, 4380
20.....**71869**
21.....**64981**
26 .....**58982, 71869**
92.....**58274**
216.....**58279**
.....5786
223 .....**63537, 71102**
224 1986
226.....**73745**
300 .....**70286, 74257**
.....140, 4514
600 .....**64186, 70286, 72657**
.....4514
622.....**58031, 59989, 60794, 68551, 73747**
.....439
635.....**55729, 56036, 56330, 64186**
648.....**58280, 58622, 61320, 64023, 64187, 67691, 71315, 73304, 73749**
.....441, 5153
665.....**73308**
679.....**63871, 64034, 65539, 67692, 68810, 58833**
697.....**70286**
.....4514

NOTE: **Boldface page numbers indicate 2007 changes.**

2007

72 FR Page

15597–15803	Apr. 2
15805–16259	3
16261–16693	4
16695–16983	5
16985–17351	6
17353–17788	9
17789–18102	10
18103–18342	11
18343–18559	12
18561–18845	13
18847–19092	16
19093–19373	17
19375–19660	18
19661–19779	19
19781–20028	20
20029–20220	23
20221–20422	24
20423–20700	25
20701–20931	26
20933–21074	27
21075–23759	30
23761–24176	May 1
24177–24522	2
24523–25188	3
25189–25676	4
25677–25944	7
25945–26279	8
26281–26531	9
26533–26708	10
26709–27051	11
27053–27240	14
27241–27406	15
27407–27719	16
27721–27947	17
27949–28447	18
28449–28582	21
28583–28823	22
28825–29053	23
29055–29236	24
29237–29428	25
29429–29836	29
29837–30238	30
30239–30456	31
30457–30700	Jun. 1
30701–30954	4
30955–31170	5
31171–31435	6
31437–31709	7
31711–31968	8
31969–32164	11
32165–32516	12
32517–32772	13
32773–33145	14
33147–33381	15
33383–33636	18
33637–33850	19
33851–34160	20
34161–34360	21
34361–34593	22
34595–34981	25
34983–35136	26
35137–35347	27
35349–35638	28
35639–35905	29
35907–36335	Jul. 2
36337–36588	3
36589–36857	5
36859–37095	6
37097–37418	9
37419–37627	10
37629–37989	11
37991–38462	12
38463–38745	13
38747–38996	16
38997–39300	17
39301–39554	18
39555–39725	19
39727–40060	20
40061–40214	23
40215–40709	24
40711–41008	25
41009–41213	26
41215–41422	27
41423–41589	30
41591–41884	31
41885–42269	Aug. 1
42271–43129	2
43131–43501	3
43503–44028	6
44029–44366	7
44367–44722	8
44723–44950	9
44951–45145	10
45147–45304	13
45305–45610	14
45611–45878	15
45879–46137	16
46139–46371	17
46373–46538	20
46539–46893	21
46895–48218	22
48219–48546	23
48547–48932	24
48933–49125	27
49127–49637	28
49639–50033	29
50035–50199	30
50201–50642	31
50643–50868	Sep. 4
50869–51158	5
51159–51351	6
51353–51554	7
51555–51695	10
51697–51973	11
51975–52280	12
52281–52465	13
52467–52747	14

52749–53100	17
53101–53409	18
53411–53672	19
53673–53912	20
53913–54205	21
54207–54339	24
54341–54517	25
54519–54812	26
54813–55010	27
55011–55654	28
55655–56007	Oct. 1
56009–56239	2
56241–56616	3
56617–56882	4
56883–57194	5
57195–57482	9
57483–57838	10
57839–58002	11
58003–58241	12
58243–58468	15
58469–58752	16
58753–58989	17
58991–59151	18
59153–59474	19
59475–59938	22
59939–60226	23
60227–60532	24
60533–60758	25
60759–61046	26
61047–61271	29
61273–61477	30
61479–61789	31
61791–62104	Nov. 1
62105–62407	2
62409–62558	5
62559–62766	6
62767–63095	7
63097–63444	8
63445–63781	9
63783–63965	13
63967–64117	14
64119–64522	15
64523–64918	16
64919–65214	19
65215–65440	20
65441–65653	21
65655–65883	23
65885–66040	26
66041–67225	27
67227–67560	28
67561–67634	29
67635–67829	30
67831–68039	Dec. 3
68041–68470	4
68471–68741	5
68743–69136	6
69137–69567	7
69569–70217	10
70219–70477	11
70479–70762	12
70763–71054	13
71055–71198	14
71199–71573	17
71575–71741	18
71743–72232	19
72233–72562	20
72563–72896	21
72897–73249	26
73251–73572	27
73573–74152	28
74153–74408	31

2008

73 FR Page

1–388	Jan. 2
389–809	3
811–1042	4
1043–1266	7
1267–1492	8
1493–1814	9
1815–1960	10
1961–2142	11
2143–2410	14
2411–2792	15
2793–3179	16
3181–3376	17
3377–3614	18
3615–3859	22
3861–4049	23
4051–4447	24
4449–4681	25
4683–5084	28
5085–5419	29
5421–5704	30
5705–6006	31

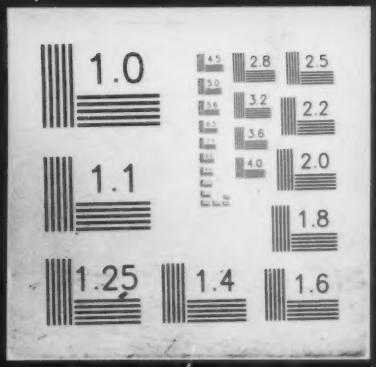
1.0
2.8
2.5
3.2
2.2
3.6
4.0
2.0
1.1
1.8
1.25
1.4
1.6